卫生级304不锈钢

苛刻选材，安全放心使用密封头

选用密封用304不锈钢，耐用不生锈且不含锰等对人体有害的重金属
产品表面处理采用人工镜面抛光工艺，品质升级，美观且实用。

选轻质粒子 享真空无漏
Choose Light-Particles, Enjoy Perfect Vacuum.

凭质造非凡 得稳控随行
Engineered for Excellence, Designed for Effortless Control.

轻质粒子科技有限责任公司
LIGHT PARTICLES TECHNOLOGY CO., LTD.

KF
FLANGE SERIES
法兰系列



电话:133 4887 5780
邮箱:sales@light-particles.com
地址:四川省成都市大邑县通达东路一段20号

☑做工精美 ☑合理价格 ☑品质保证

KF | 真空卡箍

KF Vacuum clamp



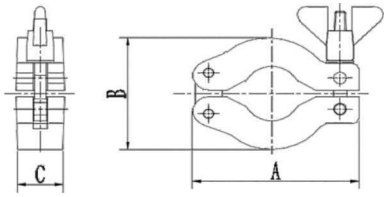

材料：304,Aluminum

规格	材质	A	B	C
KF10C	Aluminum	63	42.5	16
KF16C		63	42.5	16
KF25C		72	54	16
KF40C		90	70	16
KF50C		114	90	20
KF10C	304	63	42.5	16
KF16C		63	42.5	16
KF25C		72	54	16
KF40C		90	70	16
KF50C		114	90	20

KF | 单边铝卡扣

KF Single side aluminum clasp

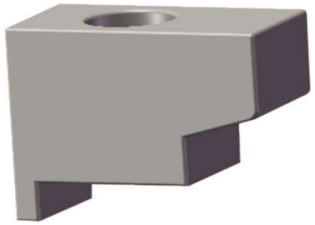

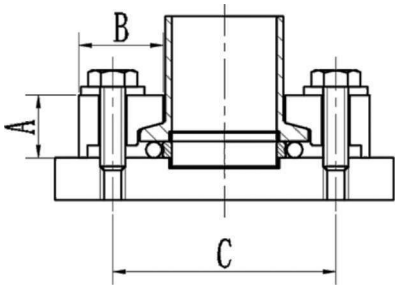

材料：Aluminum

规格	A	B	C	使用数量
KF10CA	15	20	43	3
KF16CA	15	20	43	3
KF25CA	15	20	53	4
KF40CA	15	20	68	4
KF50CA	15	20	88	6

轻质粒子科技有限责任公司
LIGHT PARTICLES TECHNOLOGY CO., LTD.

KF | 真空压箍

KF Vacuum clamp



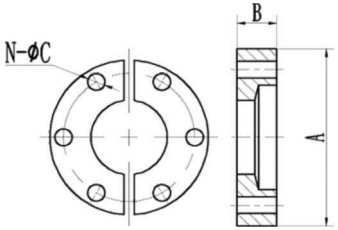

材料：Aluminum,304

规格	A	B	C	N
KF10BCA	50.8	9.2	4.3	6
KF16BCA	50.8	9.2	5.3	6
KF25BCA	60.3	9.9	5.3	6
KF40BCA	74.6	9.3	5.3	6
KF50BCA	95.2	10.3	5.3	8

KF | 多段卡箍

KF Multi stage clamp



材料：304

规格	段数	适用法兰
KF63CS	2	Kf63
KF80CS	3	KF80
KF100CS	3	KF100
KF160CS	3	KF160
KF200CS	3	Kf200

KF | 链式卡箍小

KF Small chain clamp



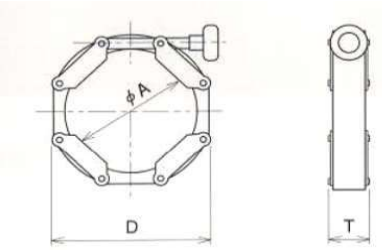

材料：Al+304

规格	A	D	T
KF10CC	22	60	20
KF16CC	22	60	20
KF25CC	32	70	20
KF40CC	47	85	20
KF50CC	67	105	20
KF63CC	79	120	20

KF | 链式卡箍大

KF Large chain clamp



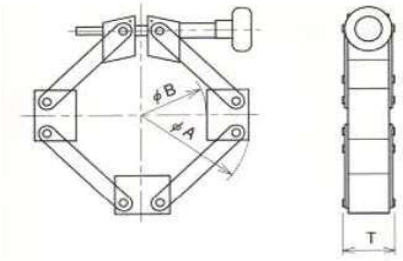

材料：Al+304

规格	A	B	C
KF80CC	165	100	37
KF100CC	185	122	37
KF125CC	210	150	37
KF160CC	235	174	37
KF200CC	300	239	37
KF250CC	350	288	37

轻质粒子科技有限责任公司
LIGHT PARTICLES TECHNOLOGY CO., LTD.

KF | 真空盲板

KF Vacuum blind plate



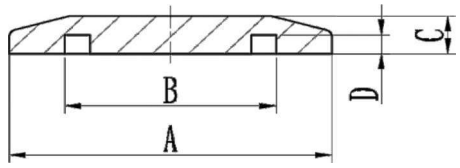

材料:304,304L,316L,Aluminum

规格	A	B	C	D
KF10BS	30	12.2	5	2.5
KF16BS	30	17.2	5	2.5
KF25BS	40	26.2	5	2.5
KF40BS	55	41.2	5	2.5
KF50BS	75	52.2	5	2.5
KF63BS	87	70	5	2.5
KF80BS	114	83	12	4.5
KF100BS	134	102	12	4.5
KF125BS	161	127	12	4.5
KF160BS	190	153	12	4.5
KF200BS	252	213	12	4.5

KF | 真空焊接片

KF Vacuum welding piece



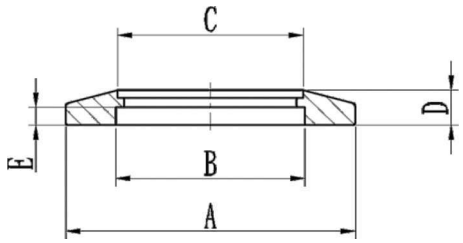

材料：304,304L,316L

规格	A	B	C	D	E
KF10B12	30	12.2	12.9	5	2.5
KF16B19	30	17.2	19.3	5	2.5
KF25B25	40	26.2	25.7	5	2.5
KF40B38	55	41.2	38.4	5	2.5
KF50B51	75	52.2	51	5	2.5
KF63B63	87	70	63.7	5	2.5
KF80B76	114	83	76.4	12	4.5
KF100B102	134	102	101.8	12	4.5
KF125B127	161	127	127.2	12	4.5
KF160B153	190	153	152.9	12	4.5
KF200B204	252	213	204.3	12	4.5

轻质粒子科技有限责任公司
LIGHT PARTICLES TECHNOLOGY CO., LTD.

KF | 真空短套焊

KF Vacuum short sleeve welding



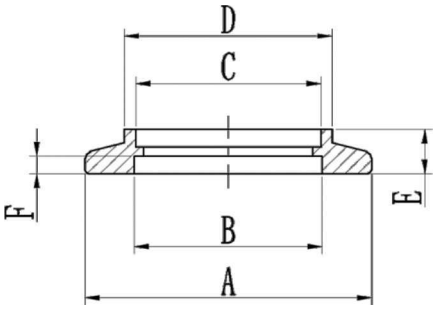

材料：304,304L,316L

规格	A	B	C	D	E	F
KF10WSS	30	12.2	12.9	13	6.35	2.5
KF16WSS	30	17.2	19.3	19.3	6.35	2.5
KF25WSS	40	26.2	25.7	28	6.35	2.5
KF40WSS	55	41.2	38.4	45	6.35	2.5
KF50WSS	75	52.2	51	57	6.35	2.5
KF63WSS	87	70	63.7	67.5	6.35	2.5
KF80WSS	114	83	76.4	89	12.7	4.5
KF100WSS	134	102	101.8	108	12.7	4.5
KF125WSS	161	127	127.2	134	12.7	4.5
KF160WSS	190	153	152.9	165	12.7	4.5
KF200WSS	252	213	204.3	219	12.7	4.5

KF | 真空长套焊

KF Vacuum long sleeve welding



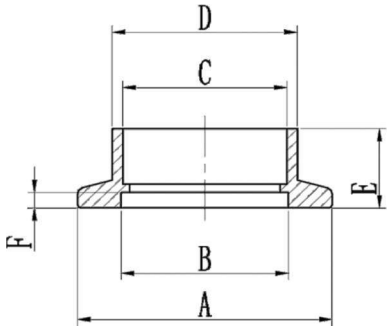

材料：304,304L,316L

规格	A	B	C	D	E	F
KF10WS	30	12.2	12.9	13	12.7	2.5
KF16WS	30	17.2	19.3	19.3	12.7	2.5
KF25WS	40	26.2	25.7	28	12.7	2.5
KF40WS	55	41.2	38.4	45	12.7	2.5
KF50WS	75	52.2	51	57	12.7	2.5
KF63WS	87	70	63.7	67.5	12.7	2.5
KF80WS	114	83	76.4	89	20	4.5
KF100WS	134	102	101.8	108	20	4.5
KF125WS	161	127	127.2	134	20	4.5
KF160WS	190	153	152.9	165	20	4.5
KF200WS	252	213	204.3	219	20	4.5

轻质粒子科技有限责任公司
LIGHT PARTICLES TECHNOLOGY CO., LTD.

KF | 真空接头(20)

KF Vacuum connector (20)

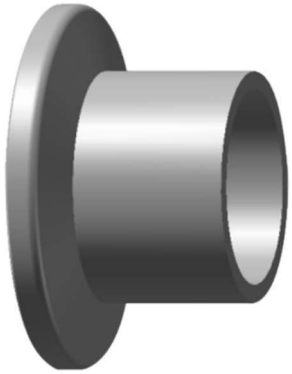

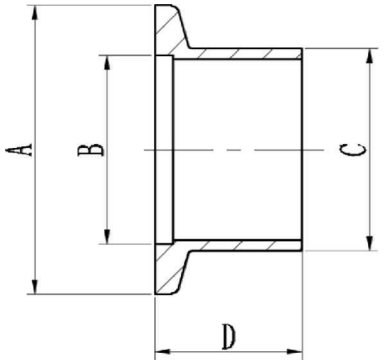

材料：304,304L,316L

规格	标准	A	B	C	D
KF10HNA	美标	30	12.2	12.7	20
KF16HNA	美标	30	17.2	19.05	20
KF25HNA	美标	40	26.2	25.4	20
KF40HNA	美标	55	41.2	38.1	20
KF50HNA	美标	75	52.2	50.8	20
KF10HNE	欧标	30	12.2	14	20
KF16HNE	欧标	30	17.2	20	20
KF25HNE	欧标	40	26.2	28	20
KF40HNE	欧标	55	41.2	45	20
KF50HNE	欧标	75	52.2	57	20
KF25HNJ	日标	40	26.2	27.2	20
KF40HNJ	日标	55	41.2	42.7	20
KF50HNJ	日标	75	52.2	60.5	20

KF | 真空接头(30)

KF Vacuum connector (30)

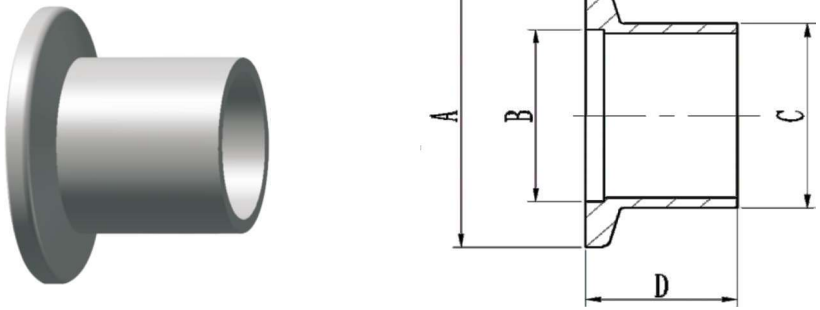

材料：304,304L,316L

规格	标准	A	B	C	D
KF10HNA	美标	30	12.2	12.7	30
KF16HNA	美标	30	17.2	19.05	30
KF25HNA	美标	40	26.2	25.4	30
KF40HNA	美标	55	41.2	38.1	30
KF50HNA	美标	75	52.2	50.8	30
KF10HNE	欧标	30	12.2	14	30
KF16HNE	欧标	30	17.2	20	30
KF25HNE	欧标	40	26.2	28	30
KF40HNE	欧标	55	41.2	45	30
KF50HNE	欧标	75	52.2	57	30
KF25HNJ	日标	40	26.2	27.2	30
KF40HNJ	日标	55	41.2	42.7	30
KF50HNJ	日标	75	52.2	60.5	30

轻质粒子科技有限责任公司
LIGHT PARTICLES TECHNOLOGY CO., LTD.

KF | 真空接头(40)

Vacuum connector (40)

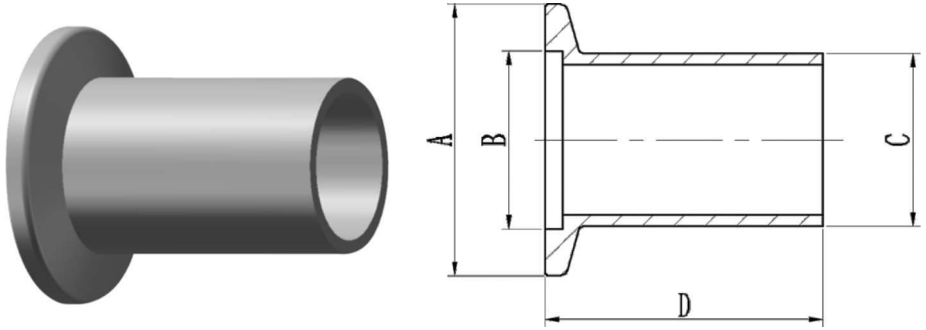

材料：304,304L,316L

规格	标准	A	B	C	D
KF10HNA	美标	30	12.2	12.7	40
KF16HNA	美标	30	17.2	19.05	40
KF25HNA	美标	40	26.2	25.4	40
KF40HNA	美标	55	41.2	38.1	40
KF50HNA	美标	75	52.2	50.8	40
KF10HNE	欧标	30	12.2	14	40
KF16HNE	欧标	30	17.2	20	40
KF25HNE	欧标	40	26.2	28	40
KF40HNE	欧标	55	41.2	45	40
KF50HNE	欧标	75	52.2	57	40
KF25HNJ	日标	40	26.2	27.2	40
KF40HNJ	日标	55	41.2	42.7	40
KF50HNJ	日标	75	52.2	60.5	40

KF | 真空接头(50)

KF Vacuum connector (50)

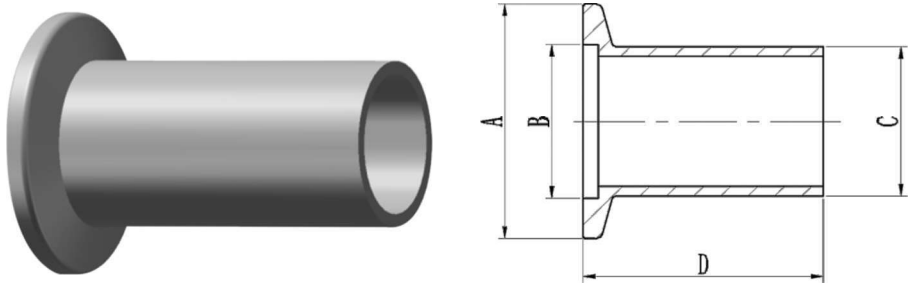

材料：304,304L,316L

规格	标准	A	B	C	D
KF10HNA	美标	30	12.2	12.7	50
KF16HNA	美标	30	17.2	19.05	50
KF25HNA	美标	40	26.2	25.4	50
KF40HNA	美标	55	41.2	38.1	50
KF50HNA	美标	75	52.2	50.8	50
KF10HNE	欧标	30	12.2	14	50
KF16HNE	欧标	30	17.2	20	50
KF25HNE	欧标	40	26.2	28	50
KF40HNE	欧标	55	41.2	45	50
KF50HNE	欧标	75	52.2	57	50
KF25HNJ	日标	40	26.2	27.2	50
KF40HNJ	日标	55	41.2	42.7	50
KF50HNJ	日标	75	52.2	60.5	50

轻质粒子科技有限责任公司
LIGHT PARTICLES TECHNOLOGY CO., LTD.

KF | 真空接头(70)

KF Vacuum connector (70)

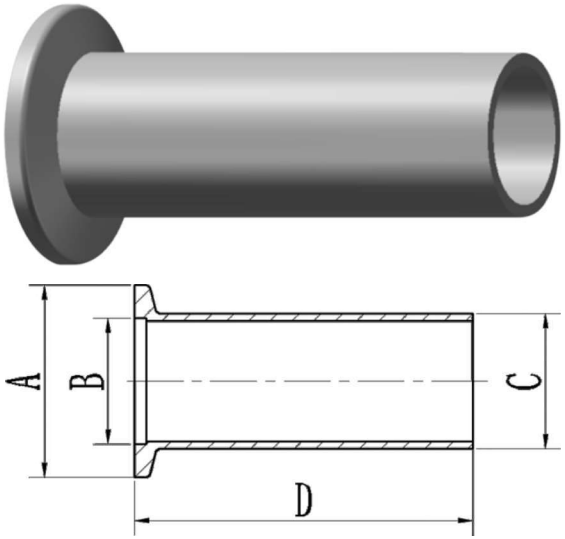

材料：304,304L,316L

规格	标准	A	B	C	D
KF10HNA	美标	30	12.2	12.7	70
KF16HNA	美标	30	17.2	19.05	70
KF25HNA	美标	40	26.2	25.4	70
KF40HNA	美标	55	41.2	38.1	70
KF50HNA	美标	75	52.2	50.8	70
KF10HNE	欧标	30	12.2	14	70
KF16HNE	欧标	30	17.2	20	70
KF25HNE	欧标	40	26.2	28	70
KF40HNE	欧标	55	41.2	45	70
KF50HNE	欧标	75	52.2	57	70
KF25HNJ	日标	40	26.2	27.2	70
KF40HNJ	日标	55	41.2	42.7	70
KF50HNJ	日标	75	52.2	60.5	70

ISO
FLANGE SERIES
法兰系列

ISO法兰和配管可用于从大气压到高真空，经常装拆的各种应用中。一般管子的直径超过50mm(2英寸)。如果使用氟橡胶O形圈，可以承受150℃烘烤。

ISO法兰常用的两种形式是ISO-K和ISO-F、ISO-K和ISO-F真空接头是大尺寸的真空接头，公称直径尺寸包括：DN 63, 100, 160, 200, 250, 320, 400, 500 和630制造标准包括：DIN 28404，ISO 1609可应用在要求真空度高达10-8 mbar的场合。
法兰密封材料通常为Viton、 Buna、 Silicone、EPDM、铝丝等；法兰通常为304、316不锈钢等

ISO flanges and piping can be used in a wide range of applications, from atmospheric pressure to high vacuum, frequently assembled and disassembled. Generally, the diameter of the pipe is more than 50 mm (2 inches). If fluororubber O-ring is used, it can withstand 150 ℃ baking.
The two common forms of ISO flange are iso-k and iso-f, iso-k and iso-f. the vacuum joint is a large-size vacuum joint. The nominal diameter dimensions include DN 63, 100, 160, 200, 250, 320, 400, 500 and 630. The manufacturing standards include DIN 28404 and ISO 1609, which can be applied to the situation where the true space is up to 10-8 mbar.Flange sealing material is usually Viton, Buna, silicon, EPDM, aluminum wire, etc.; flange is usually 304, 316 stainless steel, etc

☑做工精美 ☑合理价格 ☑品质保证



轻质粒子科技有限责任公司
LIGHT PARTICLES TECHNOLOGY CO., LTD.

ISO | 真空盲板

ISO Vacuum blind plate



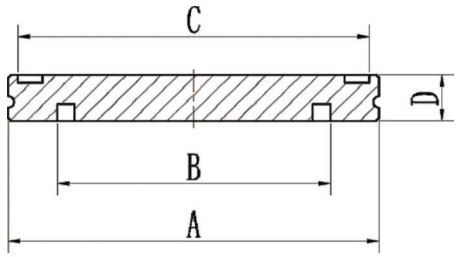

材料：304、304L、316L

规格	A	B	C	D
ISO63B	95	70	90	12
ISO80B	110	83	105	12
ISO100B	130	102	125	12
ISO125B	155	127	150	12
ISO160B	180	153	175	12
ISO200B	240	213	235	12
ISO250B	290	261	285	12
ISO320B	370	318	365	17
ISO400B	450	400	445	17
ISO500B	550	501	545	17
ISO630B	690	651	685	22

轻质粒子科技有限责任公司
LIGHT PARTICLES TECHNOLOGY CO., LTD.

ISO | 卡钳法兰

ISO Caliper flange



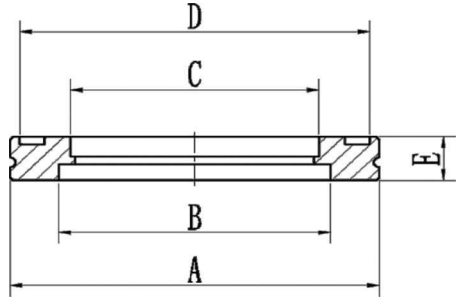

材料：304、304L、316L

规格	A	B	C	D	E
ISO63B63	95	70	64	90	12
ISO63B76	95	70	76.7	90	12
ISO80B76	110	83	76.7	105	12
ISO80B89	110	83	89.5	105	12
ISO100B102	130	102	102.5	125	12
ISO100B108	130	102	108.6	125	12
ISO100B114	130	102	114.6	125	12
ISO125B127	155	127	127.6	150	12
ISO125B133	155	127	133.6	150	12
ISO160B152	180	153	153	175	12
ISO160B159	180	153	159.6	175	12
ISO160B165	180	153	165.7	175	12
ISO200B204	240	213	204.7	235	12
ISO200B219	240	213	219.7	235	12
ISO250B254	290	261	254.8	285	12
ISO250B273	290	261	274	285	12
ISO320B305	370	318	306	365	17
ISO400B407	450	400	408	445	17
ISO500B508	550	501	509	545	17
ISO630B610	690	651	612	685	22

ISO | 固定法兰

ISO Fixed flange

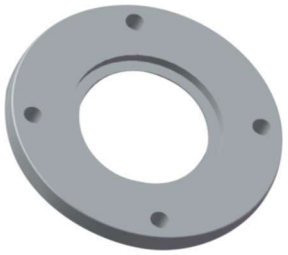

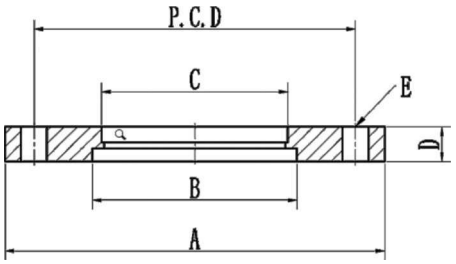

材料：304、304L、316L

规格	A	B	C	D	E*NO	P.C.D
ISO63BF	130	70	63.7	12	9*4	110
ISO80BF	145	83	76.4	12	9*8	125
ISO100BF	165	102	101.8	12	9*8	145
ISO125BF	200	127	127.5	12	11*8	175
ISO160BF	225	153	152.9	16	11*8	200
ISO200BF	285	213	203.7	16	11*12	260
ISO250BF	335	261	254.5	16	11*12	310
ISO320BF	425	318	305.3	20	14*12	395
ISO400BF	510	400	406.9	20	14*16	480
ISO500BF	610	501	508.8	20	14*16	580
ISO630BF	750	651	610.5	24	14*20	720

轻质粒子科技有限责任公司
LIGHT PARTICLES TECHNOLOGY CO., LTD.

ISO | 带槽固定法兰

ISO Slotted fixed flange

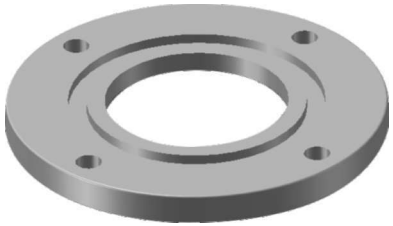

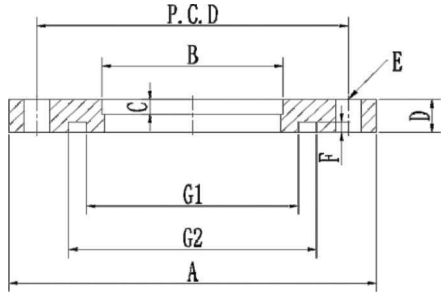

材料：304、304L、316L

规格	A	B	C	D	E*NO	P.C.D	G1	G2	F
ISO63BFG	130	63.7	5.5	12	9*4	110	75	87.6	3.7
ISO80BFG	145	76.4	5.5	12	9*8	125	88.5	101.1	3.7
ISO100BFG	165	101.8	5.5	12	9*8	145	107.5	120.1	3.7
ISO125BFG	200	127.5	5.5	12	11*8	175	139	151.6	3.7
ISO160BFG	225	152.9	8	16	11*8	200	160	172.6	3.7
ISO200BFG	285	203.7	8	16	11*12	260	224	236.6	3.7
ISO250BFG	335	254.5	8	16	11*12	310	266	278.6	3.7
ISO320BFG	425	305.3	8	20	14*12	395	345	361	4.9
ISO400BFG	510	406.9	8	20	14*16	480	420	436	4.9
ISO500BFG	610	508.8	8	20	14*16	580	520	536	4.9
ISO630BFG	750	610.5	10	24	14*20	720	670	686	4.9

ISO | 螺孔固定法兰

ISO Fixed flange with screw hole

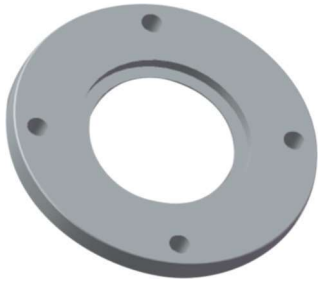

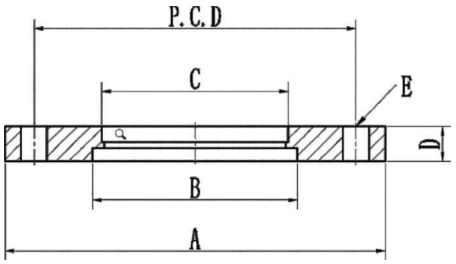

材料：304、304L、316L

规格	A	B	C	D	E*NO	P.C.D
ISO63BFT	130	70	63.7	12	M8*4	110
ISO80BFT	145	83	76.4	12	M8*8	125
ISO100BFT	165	102	101.8	12	M8*8	145
ISO125BFT	200	127	127.5	12	M10*8	175
ISO160BFT	225	153	152.9	16	M10*8	200
ISO200BFT	285	213	203.7	16	M10*12	260
ISO250BFT	335	261	254.5	16	M10*12	310
ISO320BFT	425	318	305.3	20	M12*12	395
ISO400BFT	510	400	406.9	20	M12*16	480
ISO500BFT	610	501	508.8	20	M12*16	580
ISO630BFT	750	651	610.5	24	M12*20	720

轻质粒子科技有限责任公司
LIGHT PARTICLES TECHNOLOGY CO., LTD.

ISO | 固定盲板法兰

ISO Fixed blind flange

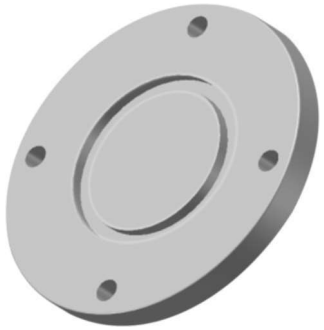

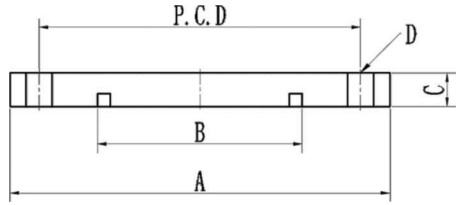

材料：304、304L、316L

规格	A	B	C	D*NO	P.C.D
ISO63BFB	130	70	12	9*4	110
ISO80BFB	145	83	12	9*8	125
ISO100BFB	165	102	12	9*8	145
ISO125BFB	200	127	12	11*8	175
ISO160BFB	225	153	16	11*8	200
ISO200BFB	285	213	16	11*12	260
ISO250BFB	335	261	16	11*12	310
ISO320BFB	425	318	20	14*12	395
ISO400BFB	510	400	20	14*16	480
ISO500BFB	610	501	20	14*16	580
ISO630BFB	750	651	24	14*20	720

ISO | 松套法兰
ISO Loose flange



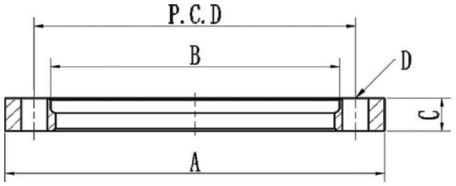

材料：304、304L、316L

规格	A	B	C	D*NO	P.C.D
ISO63RBR	130	98.5	12	9*4	110
ISO80RBR	145	113.5	12	9*8	125
ISO100RBR	165	133.5	12	9*8	145
ISO125RBR	200	160.7	12	11*8	175
ISO160RBR	225	185.7	16	11*8	200
ISO200RBR	285	245.7	16	11*12	260
ISO250RBR	335	295.7	16	11*12	310
ISO320RBR	425	375.8	20	14*12	395
ISO400RBR	510	458.8	20	14*16	480
ISO500RBR	610	558.8	20	14*16	580
ISO630RBR	750	651	24	14*20	720

轻质粒子科技有限责任公司
LIGHT PARTICLES TECHNOLOGY CO., LTD.

ISO | 接管法兰
ISO Nozzle flange



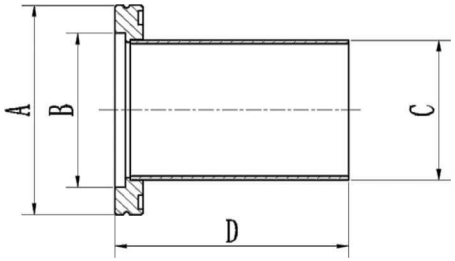

材料：304、304L、316L

规格	A	B	C	D
ISO63B63	95	70	63.5	100
ISO80B76	110	83	76.2	100
ISO100B102	130	102	101.6	100
ISO125B127	155	127	127	100
ISO160B152	180	153	152.4	100
ISO200B204	240	213	203.2	100
ISO250B255	290	261	254	100
ISO320B305	370	318	304.8	100
ISO400B407	4550	400	406.8	100
ISO500B508	550	501	508	100
ISO630B610	690	651	609.6	100

ISO | 单边螺栓

ISO Single head bolt



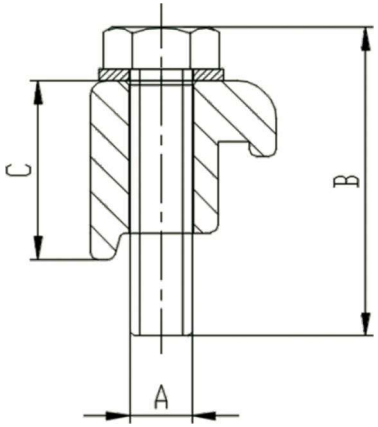

材料：碳钢镀锌，碳钢镀铬，304,316L

规格	A	B	C	适用法兰
ISO63-100SWC	M8	35	23	ISO63 ISO80 ISO100
ISO160-250SWC	M10	35	23	ISO160 ISO200 ISO250
ISO320-500SWC	M12	50	30	ISO320 ISO400 ISO500

轻质粒子科技有限责任公司
LIGHT PARTICLES TECHNOLOGY CO., LTD.

ISO 单边卡钳

ISO Unilateral calipers



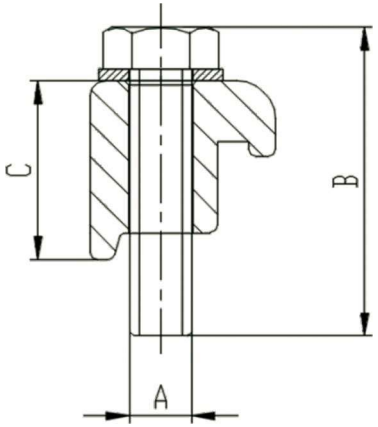

材料：Aluminum

规格	A	B	C	适用法兰
ISO63-100SWCA	M8	35	23.5	ISO63 ISO80 ISO100
ISO160-250SWCA	M10	35	23.5	ISO160 ISO200 ISO250
ISO320-500SWCA	M12	50	30	ISO320 ISO400 ISO500

ISO 双边卡钳

ISO Double side calipers



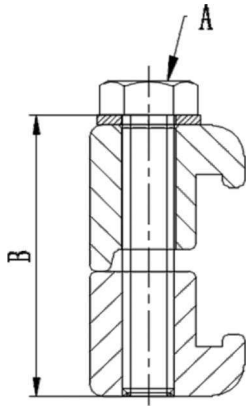

材料：Aluminum

规格	A	B	使用数量	适用法兰
ISO63-100DWCA	M8	45	4	ISO63
			4	ISO80
			4	ISO100
ISO160-250DWCA	M10	45	6	ISO160
			6	ISO200
			6	ISO250
ISO320-500DWCA	M12	60	8	ISO320
			8	ISO400
			12	ISO500

轻质粒子科技有限责任公司
LIGHT PARTICLES TECHNOLOGY CO., LTD.

ISO 勾头螺栓

ISO Hook bolt



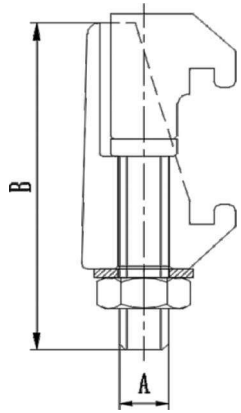

材料：碳钢镀锌，碳钢镀铬，304,316L

规格	A	B	使用数量	适用法兰
ISO63-250DCC	M10	61.5	4	ISO63
			4	ISO80
			4	ISO100
			4	ISO160
			6	ISO200
			6	ISO250
ISO320-500DCC	M12	76	8	ISO320
			8	ISO400
			12	ISO500
ISO630DCC	M12	86	12	ISO630

CF
FLANGE SERIES
法兰系列

CF法兰分为固定型和松套型两种。固定型法兰为一体化结构。松套型法兰由挤压铜垫圈的刀口部分和通过螺栓的固定部分构成。法兰上可开通孔或螺纹孔。开有通孔的法兰要通过螺栓和螺母固定;开有螺纹孔的法兰可直接使用螺栓固定。法兰的材质主要为SUS304(或SUS304L)，因为SUS304放出气体少，加工和焊接比较容易。

CF flange is divided into fixed type and loose sleeve type. The fixed flange is of integrated structure. The loose sleeve flange is composed of a knife edge part of an extruded copper washer and a fixed part through a bolt. Holes or threaded holes can be opened on the flange. The flange with through hole shall be fixed by bolt and nut; the flange with threaded hole can be fixed by bolt directly. The flange material is mainly SUS304 (or SUS304L), because SUS304 emits less gas and is easy to process and weld.

☑做工精美 ☑合理价格 ☑品质保证

轻质粒子科技有限责任公司
LIGHT PARTICLES TECHNOLOGY CO., LTD.



CF | 盲板

CF Blind plate



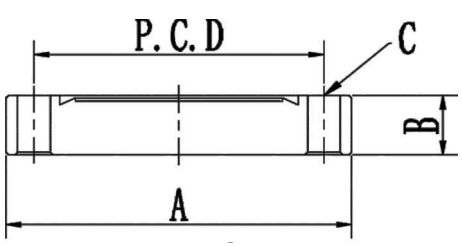

材料：304/304L/316/316L/316LN

规格	A	B	C*No	P.C.D
CF16B	34	7.3	4.4*6	27
CF25B	54	10.5	6.6*6	43
CF35B	70	13	6.6*6	58.7
CF50B	86	16	8.4*8	72.4
CF63B	114	17.5	8.4*8	92.2
CF80B	130	18	8.4*16	110
CF100B	152	20	8.4*16	130.3
CF160B	202	22	8.4*20	181
CF200B	253	24.5	8.4*24	231.8
CF250B	305	26	8.4*32	284

轻质粒子科技有限责任公司
LIGHT PARTICLES TECHNOLOGY CO., LTD.

CF | 螺孔盲板

CF Screw hole blind plate



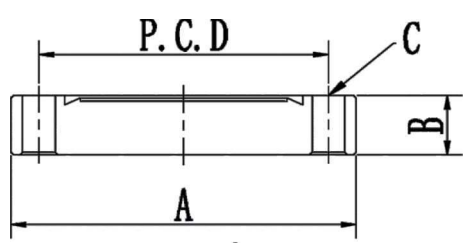

材料：304/304L/316/316L/316LN

规格	A	B	C*No	P.C.D
CF16BT	34	7.3	M4*6	27
CF25BT	54	10.5	M6*6	43
CF35BT	70	13	M6*6	58.7
CF50BT	86	16	M8*8	72.4
CF63BT	114	17.5	M8*8	92.2
CF80BT	130	18	M8*16	110
CF100BT	152	20	M8*16	130.3
CF160BT	202	22	M8*20	181
CF200BT	253	24.5	M8*24	231.8
CF250BT	305	26	M8*32	284

CF | 内焊法兰

CF Internal welding flange



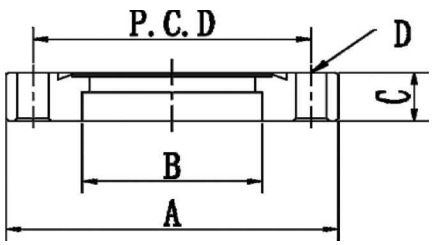

材料：304/304L/316/316L/316LN

规格	A	B	C	D*No	P.C.D
CF16B19	34	19.2	7.3	4.4*6	27
CF25B25	54	25.6	10.5	6.6*6	43
CF25B28	54	28.2	10.5	6.6*6	43
CF35B25	70	25.6	13	6.6*6	58.7
CF35B38	70	38.3	13	6.6*6	58.7
CF35B45	70	45.2	13	6.6*6	58.7
CF50B51	86	51.1	16	8.4*8	72.4
CF63B63	114	63.7	17.5	8.4*8	92.2
CF80B76	130	76.2	18	8.4*16	110
CF100B102	152	101.8	20	8.4*16	130.3
CF160B153	202	153	22	8.4*20	181
CF200B204	253	204.5	24.5	8.4*24	231.8
CF250B254	305	254.6	26	8.4*32	284

轻质粒子科技有限责任公司
LIGHT PARTICLES TECHNOLOGY CO., LTD.

CF | 螺孔内焊法兰

CF Internal welding flange with screw hole



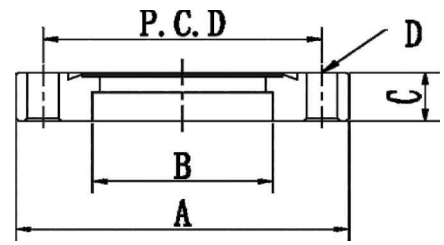

材料：304/304L/316/316L/316LN

规格	A	B	C	D*No	P.C.D
CF16B19T	34	19.2	7.3	M4*6	27
CF25B25T	54	25.6	10.5	M6*6	43
CF25B28T	54	28.2	10.5	M6*6	43
CF35B25T	70	25.6	13	M6*6	58.7
CF35B38T	70	38.3	13	M6*6	58.7
CF35B45T	70	45.2	13	M6*6	58.7
CF50B51T	86	51.1	16	M8*8	72.4
CF63B63T	114	63.7	17.5	M8*8	92.2
CF80B76T	130	76.2	18	M8*16	110
CF100B102T	152	101.8	20	M8*16	130.3
CF160B153T	202	153	22	M8*20	181
CF200B204T	253	204.5	24.5	M8*24	231.8
CF250B254T	305	254.6	26	M8*32	284

CF | 松套盲板

CF Loose sleeve blind plate

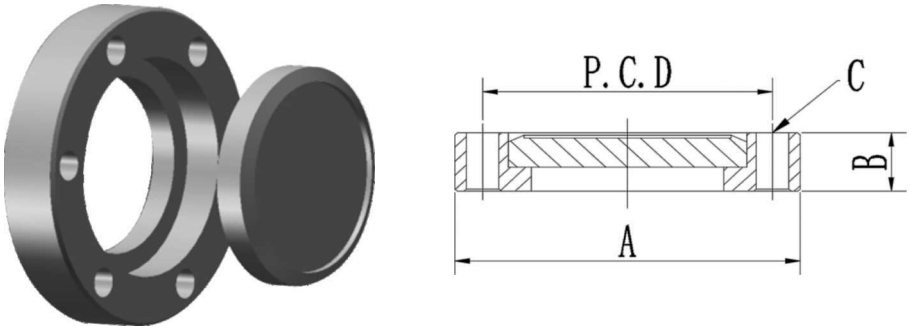

材料：304/304L/316/316L/316LN

规格	A	B	C*No	P.C.D
CR16B	34	7.3	4.4*6	27
CR25B	54	10.5	6.6*6	43
CR35B	70	13	6.6*6	58.7
CR50B	86	16	8.4*8	72.4
CR63B	114	17.5	8.4*8	92.2
CR80B	130	18	8.4*16	110
CR100B	152	20	8.4*16	130.3
CR160B	202	22	8.4*20	181
CR200B	253	24.5	8.4*24	231.8
CR250B	305	26	8.4*32	284

轻质粒子科技有限责任公司
LIGHT PARTICLES TECHNOLOGY CO., LTD.

CF | 螺孔松套盲板

CF Loose sleeve blind plate

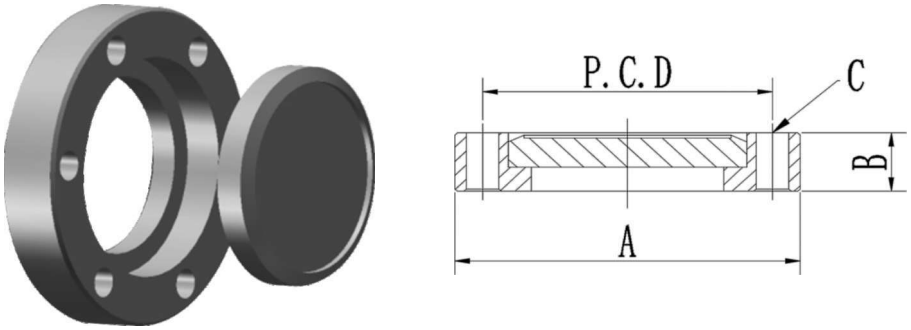

材料：304/304L/316/316L/316LN

规格	A	B	C*No	P.C.D
CR16BT	34	7.3	M4*6	27
CR25BT	54	10.5	M6*6	43
CR35BT	70	13	M6*6	58.7
CR50BT	86	16	M8*8	72.4
CR63BT	114	17.5	M8*8	92.2
CR80BT	130	18	M8*16	110
CR100BT	152	20	M8*16	130.3
CR160BT	202	22	M8*20	181
CR200BT	253	24.5	M8*24	231.8
CR250BT	305	26	M8*32	284

CF|松套法兰

CF loose flange

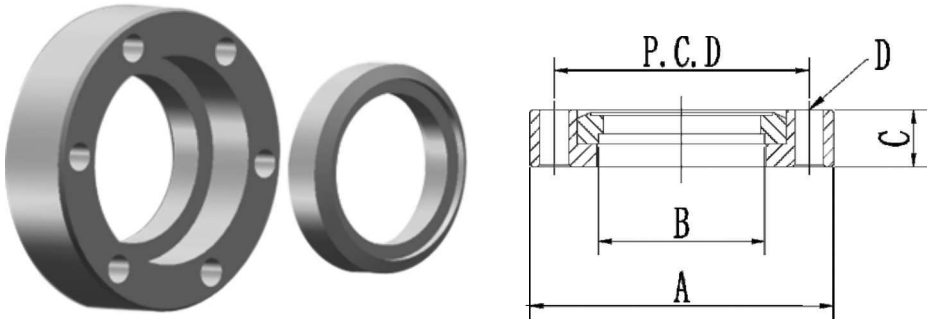

材料：304/304L/316/316L/316LN

规格	A	B	C	D*No	P.C.D
CR16B19	34	19.2	7.3	4.4*6	27
CR25B25	54	25.6	10.5	6.6*6	43
CR25B28	54	28.2	10.5	6.6*6	43
CR35B25	70	25.6	13	6.6*6	58.7
CR35B38	70	38.3	13	6.6*6	58.7
CR35B45	70	45.2	13	6.6*6	58.7
CR50B51	86	51.1	16	8.4*8	72.4
CR63B63	114	63.7	17.5	8.4*8	92.2
CR80B76	130	76.2	18	8.4*16	110
CR100B102	152	101.8	20	8.4*16	130.3
CR160B153	202	153	22	8.4*20	181
CR200B204	253	204.5	24.5	8.4*24	231.8
CR250B254	305	254.6	26	8.4*32	284

轻质粒子科技有限责任公司
LIGHT PARTICLES TECHNOLOGY CO., LTD.

CF|松套螺孔法兰

CF Loose flange

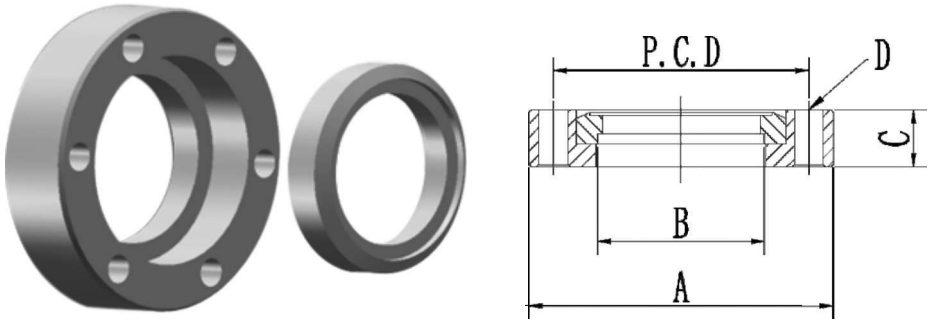

材料：304/304L/316/316L/316LN

规格	A	B	C	D*No	P.C.D
CR16B19T	34	19.2	7.3	M4*6	27
CR25B25T	54	25.6	10.5	M6*6	43
CR25B28T	54	28.2	10.5	M6*6	43
CR35B25T	70	25.6	13	M6*6	58.7
CR35B38T	70	38.3	13	M6*6	58.7
CR35B45T	70	45.2	13	M6*6	58.7
CR50B51T	86	51.1	16	M8*8	72.4
CR63B63T	114	63.7	17.5	M8*8	92.2
CR80B76T	130	76.2	18	M8*16	110
CR100B102T	152	101.8	20	M8*16	130.3
CR160B153T	202	153	22	M8*20	181
CR200B204T	253	204.5	24.5	M8*24	231.8
CR250B254T	305	254.6	26	M8*32	284

CF | 变径法兰

CF Reducing flange

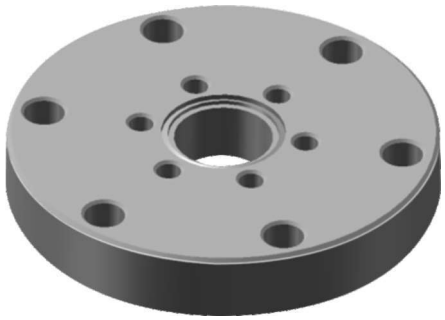

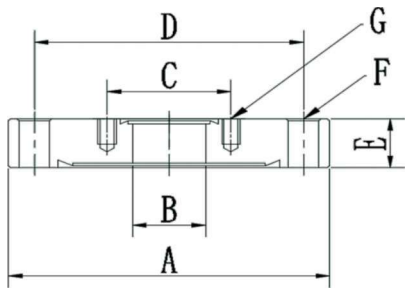

材料：304/304L/316/316L/316LN

规格	A	B	C	D	E	F*No	G*No
CF25RF16	54	16	27	43	10.5	6.6*6	M4*6
CF35RF16	70	16	27	58.7	13	6.6*6	M6*6
CF35RF25	70	25	43	58.7	13	6.6*6	M6*6
CF50RF16	86	16	27	86	16	8.4*8	M6*6
CF50RF25	86	25	43	86	16	8.4*8	M6*6
CF50RF35	86	35	58.7	86	16	8.4*8	M6*6
CF63RF35	114	35	58.7	92.2	17.5	8.4*8	M6*6
CF100RF35	152	35	58.7	130.3	20	8.4*16	M6*6
CF100RF63	152	63	92.2	130.3	20	8.4*16	M8*8
CF160RF35	202	35	58.7	181	22	8.4*20	M6*6
CF160RF63	202	63	92.2	181	22	8.4*20	M8*8
CF160RF100	202	100	130.3	181	22	8.4*20	M8*16
CF200RF35	253	35	58.7	231.8	24.5	8.4*24	M6*6
CF200RF63	253	63	92.2	231.8	24.5	8.4*24	M8*8
CF200RF100	253	100	130.3	231.8	24.5	8.4*24	M8*16
CF200RF160	253	160	181	231.8	24.5	8.4*24	M8*20
CF250RF35	305	35	58.7	284	26	8.4*32	M6*6
CF250RF63	305	63	92.2	284	26	8.4*32	M8*8
CF250RF100	305	100	130.3	284	26	8.4*32	M8*16
CF250RF160	305	160	181	284	26	8.4*32	M8*20
CF250RF200	305	200	231.8	284	26	8.4*32	M8*24

轻质粒子科技有限责任公司
LIGHT PARTICLES TECHNOLOGY CO., LTD.

CF | 接管

CF take over



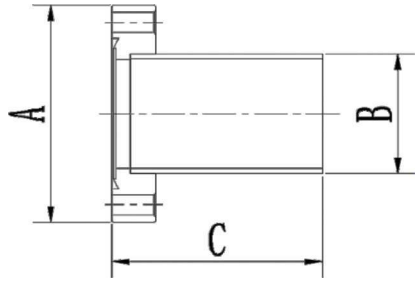

材料：304/304L/316/316L/316LN

规格	A	B	C
CF16HN	34	19.05	38
CF25HN	54	25.4	52
CF35HN	70	38.1	63
CF50HN	86	50.8	82
CF63HN	114	63.5	85
CF80HN	130	76.2	90
CF100HN	152	101.6	110
CF160HN	202	152.4	150
CF200HN	253	204	200
CF250HN	305	254	250

CF | 松套接管

CF Loose tube flange

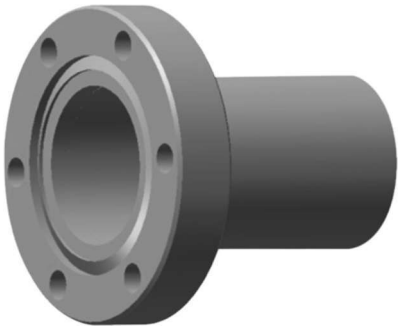

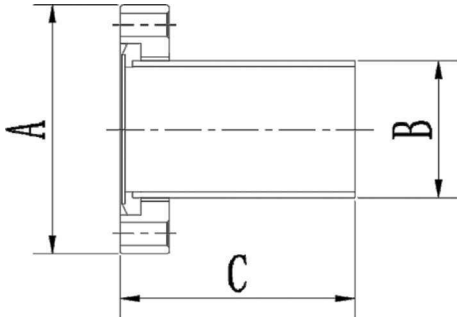

材料：304/304L/316/316L/316LN

规格	A	B	C
CR16HN	34	19.05	38
CR25HN	54	25.4	52
CR35HN	70	38.1	63
CR50HN	86	50.8	82
CR63HN	114	63.5	85
CR80HN	130	76.2	90
CR100HN	152	101.6	110
CR160HN	202	152.4	150
CR200HN	253	204	200
CR250HN	305	254	250

轻质粒子科技有限责任公司
LIGHT PARTICLES TECHNOLOGY CO., LTD.

CF | 无氧铜垫片

CF Copper gasket

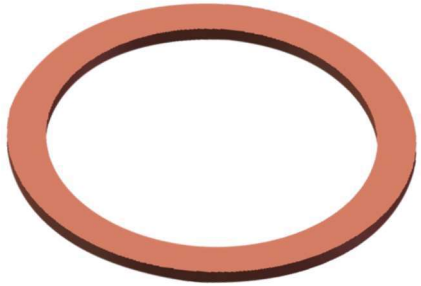

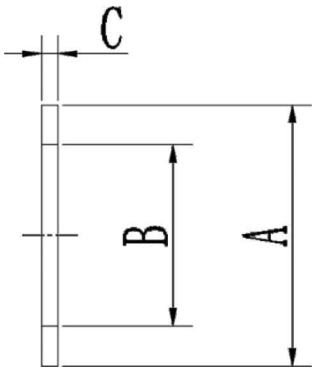

材料：TU1　铜垫片另有加厚型2.2mm，及表面镀银等两款。

规格	A	B	C
CF16CG	21.3	16.3	2
CF25CG	35	25.6	2
CF35CG	48.2	39	2
CF50CG	61.6	52	2
CF63CG	82.4	63.8	2
CF80CG	99	76.3	2
CF100CG	120.5	102	2
CF160CG	171.3	152.8	2
CF200CG	222.1	203.6	2
CF250CG	272.7	254	2

BELLOWS SERIES

波纹管系列



☑做工精美 ☑合理价格 ☑品质保证

KF | 真空波纹管

KF Vacuum bellows



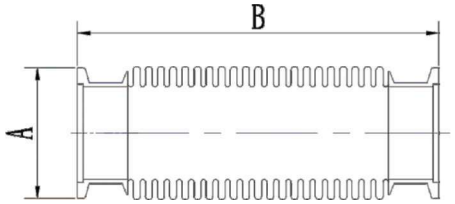

材料：304、316L

规格	A	B
KF16FX	30	10米以内均可随意指定
KF25FX	40	
KF40FX	55	
KF50FX	75	

ISO | 真空波纹管

ISO Vacuum bellows



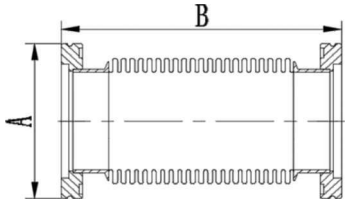

材料：304、316L

规格	A	B
ISO63FX	95	10米以内均可随意指定
ISO80FX	110	
ISO100FX	130	
ISO160FX	180	
ISO200FX	240	
ISO250FX	290	

ISO | 带孔法兰波纹管

ISO Flange bellows with holes



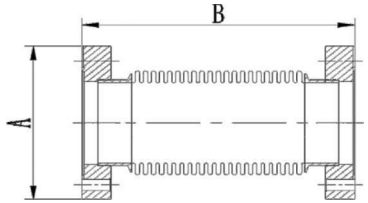

材料：304、316L

规格	A	B
ISO16FX	60	3米以内均可随意指定
ISO25FX	70	
ISO40FX	100	
ISO50FX	110	
ISO63FX	130	
ISO80FX	145	
ISO100FX	165	
ISO160FX	225	
ISO200FX	285	

KF | 带编织网波纹管

KF Bellows with woven mesh



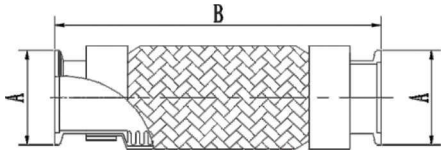

材料：304、316L

规格	A	B
KF16FXB	30	10米以内均可随意指定
KF25FXB	40	
KF40FXB	55	
KF50FXB	75	

轻质粒子科技有限责任公司
LIGHT PARTICLES TECHNOLOGY CO., LTD.

ISO | 带孔法兰带编织网波纹管

ISO Corrugated pipe with perforated flange and braided mesh



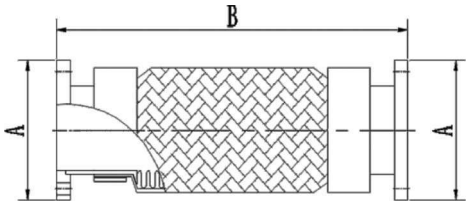

材料：304、316L

规格	A	B
ISOFFX16	60	3米以内均可随意指定
ISOFFX25	70	
ISOFFX40	100	
ISOFFX50	110	
ISOFFX63	130	
ISOFFX80	145	
ISOFFX100	165	
ISOFFX160	225	
ISOFFX200	285	
ISOFFX250	335	
ISOFFX320	425	

CF | 真空波纹管

CF Vacuum bellows



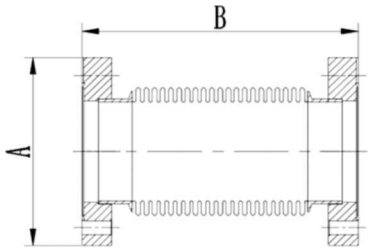

材料：304、316L

规格	A	B
CF16FX	34	10米以内均可随意指定
CF25FX	54	
CF35FX	70	
CF50FX	86	
CF63FX	114	
CF80FX	130	
CF100FX	152	
CF160FX	202	
CF200FX	253	
CF250FX	305	

KF | 可伸缩柔性波纹管

KF Flexible flexible bellows



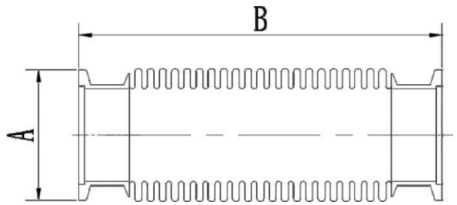

材料：304、316L

规格	A	B
KF16FX	30	3米以内均可随意指定
KF25FX	40	
KF40FX	55	
KF50FX	75	

轻质粒子科技有限责任公司
LIGHT PARTICLES TECHNOLOGY CO., LTD.

ISO | 可伸缩波纹管

ISO Expandable bellows



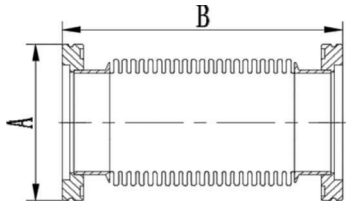

材料：304、316L

规格	A	B
ISO63FXC	95	3米以内均可随意指定
ISO80FXC	110	
ISO100FXC	130	
ISO160FXC	180	
ISO200FXC	240	
ISO250FXC	290	

CF | 可伸缩波纹管

CF Expandable bellows



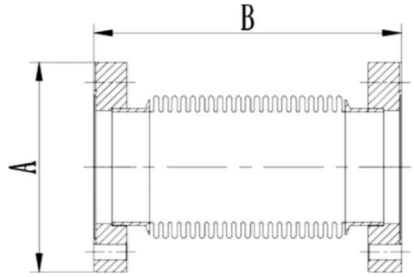

材料：304、316L

规格	A	B
CF16FXC	34	3米以内均可随意指定
CF25FXC	54	
CF35FXC	70	
CF50FXC	86	
CF63FXC	114	
CF80FXC	130	
CF100FXC	152	
CF160FXC	202	
CF200FXC	253	
CF250FXC	305	

卡套及VCR波纹管

Ferrule and VCR bellows



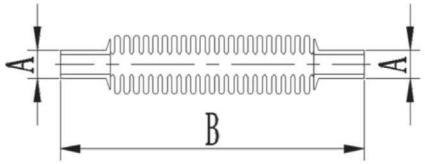

材料：304、316L

规格	A	B
KT3FX	3	20米以内均可随意指定 可选配焊接卡套接头 或者VCR接头
KT4FX	4	
KT6FX	6	
KT8FX	8	
KT10FX	10	
KT12FX	12	
KT03FX	3.18	
KT06FX	6.35	
KT09FX	9.53	
KT12FX	12.7	

轻质粒子科技有限责任公司
LIGHT PARTICLES TECHNOLOGY CO., LTD.

卡套及VCR带编织网波纹管

Ferrule and VCR braided net bellows



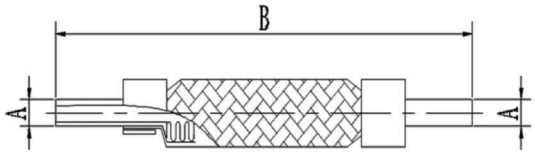

材料：304、316L

规格	A	B
KT3FX	3	20米以内均可随意指定 可选配焊接卡套接头 或者VCR接头
KT4FX	4	
KT6FX	6	
KT8FX	8	
KT10FX	10	
KT12FX	12	
KT03FX	3.18	
KT06FX	6.35	
KT09FX	9.53	
KT12FX	12.7	

大小头

—— Big and small head



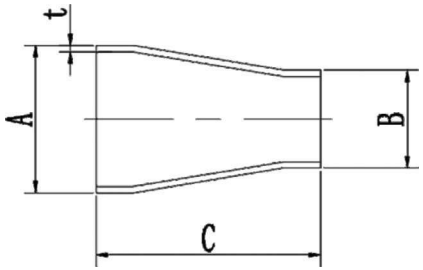

材料：304,316L 表面处理有：酸洗、亚光、镜面

规格	A	B	C	t
25-16CR	25.4	19.05	35	1.65
40-16CR	38.1	19.05	60	1.65
40-25CR	38.1	25.4	60	1.65
50-25CR	50.8	25.4	60	1.65
50-40CR	50.8	38.1	60	1.65
63-40CR	63.5	38.1	60	1.65
63-50CR	63.5	50.8	60	1.65
80-50CR	76.2	50.8	90	1.65
80-63CR	76.2	63.5	90	1.65
100-50CR	101.6	50.8	90	2.11
100-63CR	101.6	63.5	90	2.11
100-80CR	101.6	76.2	90	2.11
150-80CR	152.4	76.2	152	2.8
150-100CR	152.4	101.6	152	2.8

轻质粒子科技有限责任公司
LIGHT PARTICLES TECHNOLOGY CO., LTD.

90°弯头

—— 90 ° elbow



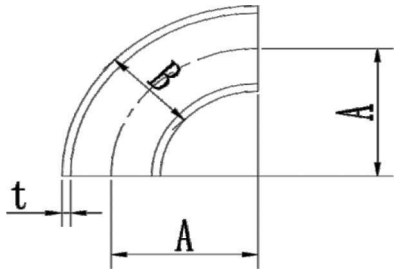

材料：304,316L 表面处理有：酸洗、亚光、镜面

规格	A	B	t
16EL90A	28.6	19.05	1.65
25EL90A	38.1	25.4	1.65
40EL90A	57.2	38.1	1.65
50EL90A	76.2	50.8	1.65
63EL90A	95.2	63.5	1.65
80EL90A	114.3	76.2	1.65
100EL90A	152.4	101.6	2.11
150EL90A	228.6	152.4	2.8

加长90°弯头

—— Lengthened 90 ° elbow



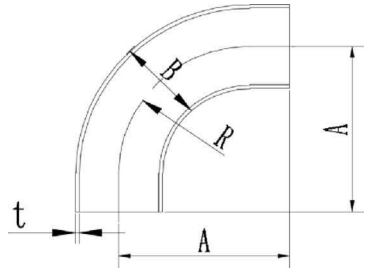

材料：304,316L 表面处理有：酸洗、亚光、镜面

规格	A	B	R	t
16ELT90A	34.5	19.05	28.6	1.65
25ELT90A	52.4	25.4	38.1	1.65
40ELT90A	74.6	38.1	57.2	1.65
50ELT90A	103.2	50.8	76.2	1.65
63ELT90A	131.8	63.5	95.2	1.65
80ELT90A	160.3	76.2	114.3	1.65
100ELT90A	211.1	101.6	152.4	2.11

PIPE FITTING SERIES

管件系列

本公司所生产的管接头,弯头,三通,大小头,
从一开始原物料的取得,精密的加工及表面处理, 经过严格的品管,以达到客人要求.
皆能通过食品卫生安全的标准,产品规格有SMS、3A、DIN、IDF、ISO等国际标准
以符合客人在各种不同情况的需求。



☑做工精美 ☑合理价格 ☑品质保证

合作·共赢·创新·发展
Win win cooperation, innovation and development

变径三通
Reducing tee

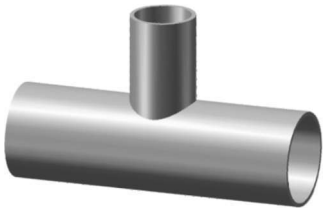

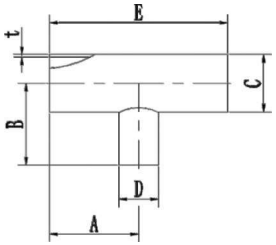

材料：304,316L 表面处理有：酸洗、亚光、镜面

规格	A	B	C	D	E	t
25UT16A	48.2	33.7	25.4	19.05	96.4	1.65
40UT16A	57.2	48.2	38.1	19.05	114.4	1.65
40UT25A	57.2	54	38.1	25.4	114.4	1.65
50UT16A	76.2	54	50.8	19.05	152.4	1.65
50UT25A	76.2	60	50.8	25.4	152.4	1.65
50UT40A	76.2	63.5	50.8	38.1	152.4	1.65
80UT63A	82.5	82.5	50.8	63.5	165	1.65
100UT50A	98.4	95.3	101.6	50.8	196.8	2.11
100UT63A	98.4	95.3	102.6	63.5	196.8	2.11
100UT80A	98.4	95.3	103.6	76.2	196.8	2.11
150UT80A	127	120.7	152.4	76.2	254	2.8
150UT100A	127	123.8	152.4	101.6	254	2.8

变径四通
Reducing Four

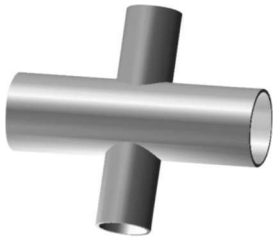

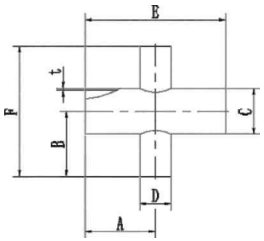

材料：304,316L 表面处理有：酸洗、亚光、镜面

规格	A	B	C	D	E	F	t
25XT16A	48.2	33.7	25.4	19.05	96.4	67.4	1.65
40XT16A	57.2	48.2	38.1	19.05	114.4	96.4	1.65
40XT25A	57.2	54	38.1	25.4	114.4	108	1.65
50XT16A	76.2	54	50.8	19.05	152.4	108	1.65
50XT25A	76.2	60	50.8	25.4	152.4	120	1.65
50XT40A	76.2	63.5	50.8	38.1	152.4	127	1.65
80XT63A	82.5	82.5	50.8	63.5	165	165	1.65
100XT50A	98.4	95.3	101.6	50.8	196.8	190.6	2.11
100XT63A	98.4	95.3	102.6	63.5	196.8	190.6	2.11
100XT80A	98.4	95.3	103.6	76.2	196.8	190.6	2.11
150XT80A	127	120.7	152.4	76.2	254	241.4	2.8
150XT100A	127	123.8	152.4	101.6	254	247.6	2.8

轻质粒子科技有限责任公司
LIGHT PARTICLES TECHNOLOGY CO., LTD.

KF90°弯头
KF 90 ° elbow



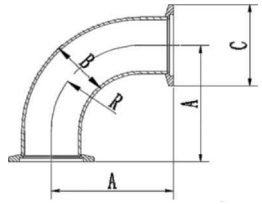

材料：304，304L，316L 表面处理有：喷砂、亚光、镜面

规格	标准	A	B	C	R
KF16EL90A	美标	38.3	19.05	30	28.6
KF25EL90A	美标	56.2	25.4	40	38.1
KF40EL90A	美标	78.4	38.1	55	57.2
KF50EL90A	美标	107	50.8	75	76.2
KF16EL90E	欧标	40	19.05	30	28.6
KF25EL90E	欧标	50	25.4	40	38.1
KF40EL90E	欧标	65	38.1	55	57.2
KF50EL90E	欧标	70	50.8	75	76.2

KF两通
KF two way



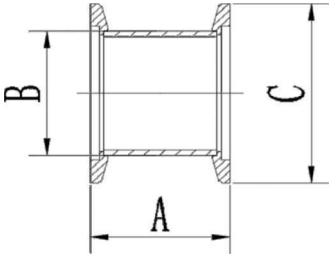

材料：304，304L，316L 表面处理有：喷砂、亚光、镜面

规格	标准	A	B	C
KF16N	美标	43.6	19.05	30
KF25N	美标	43.6	25.4	40
KF40N	美标	43.6	38.1	55
KF50N	美标	43.6	50.8	75
KF16NL	欧标	80	19.05	30
KF25NL	欧标	80	28	40
KF40NL	欧标	80	45	55
KF50NL	欧标	80	57	75

45°弯头

—— 45 ° elbow



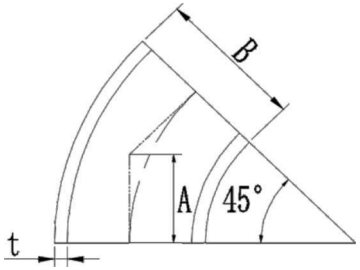

材料：304,316L　表面处理有：酸洗、亚光、镜面

规格	A	B	t
16EL45A	10.8	19.05	1.65
25EL45A	15.9	25.4	1.65
40EL45A	23.8	38.1	1.65
50EL45A	31.8	50.8	1.65
63EL45A	39.7	63.5	1.65
80EL45A	47.6	76.2	1.65
100EL45A	63.5	101.6	2.11

加长45°弯头

—— Lengthened 45 ° elbow



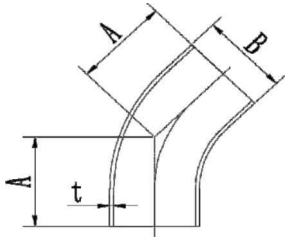

材料：304,316L　表面处理有：酸洗、亚光、镜面

规格	A	B	t
16ELT45A	19.3	19.05	1.65
25ELT45A	30.2	25.4	1.65
40ELT45A	41.3	38.1	1.65
50ELT45A	58.7	50.8	1.65
63ELT45A	76.2	63.5	1.65
80ELT45A	93.7	76.2	1.65
100ELT45A	122.2	101.6	2.11

轻质粒子科技有限责任公司
LIGHT PARTICLES TECHNOLOGY CO., LTD.

三通管件

—— Tee fittings



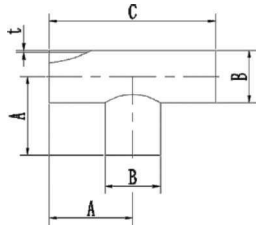

材料：304,316L　表面处理有：酸洗、亚光、镜面

规格	A	B	C	t
16TA	34.5	19.05	69	1.65
25TA	47.6	25.4	95.2	1.65
40TA	57.2	38.1	114.4	1.65
50TA	76.2	50.8	152.4	1.65
63TA	76.2	63.5	152.4	1.65
80TA	82.5	76.2	165.1	1.65
100TA	98.4	101.6	196.8	2.11
150TA	127	152.4	254	2.8

四通管件

—— Four fittings



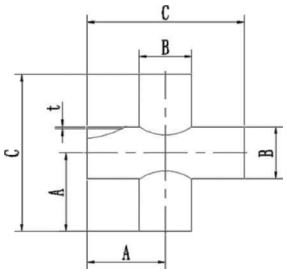

材料：304,316L　表面处理有：酸洗、亚光、镜面

规格	A	B	C	t
16XA	34.5	19.05	69	1.65
25XA	47.6	25.4	95.2	1.65
40XA	57.2	38.1	114.4	1.65
50XA	76.2	50.8	152.4	1.65
63XA	76.2	63.5	152.4	1.65
80XA	82.5	76.2	165.1	1.65
100XA	98.4	101.6	196.8	2.11
150XA	127	152.4	254	2.8

KF三通

KF tee fittings



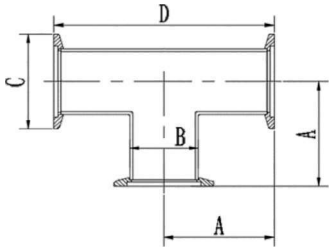

材料：304，304L，316L 表面处理有：喷砂、亚光、镜面

规格	标准	A	B	C	D
KF16TA	美标	38.3	19.05	30	76.6
KF25TA	美标	51.4	25.4	40	102.8
KF40TA	美标	61	38.1	55	122
KF50TA	美标	80	50.8	75	160
KF16TE	欧标	40	19.05	30	80
KF25TE	欧标	50	25.4	40	100
KF40TE	欧标	65	38.1	55	130
KF50TE	欧标	70	50.8	75	140

KF四通

KF four fittings



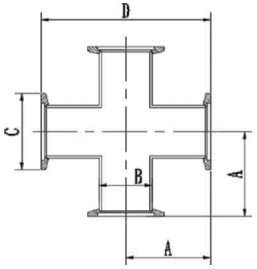

材料：304，304L，316L 表面处理有：喷砂、亚光、镜面

规格	标准	A	B	C	D
KF16XA	美标	38.3	19.05	30	76.6
KF25XA	美标	51.4	25.4	40	102.8
KF40XA	美标	61	38.1	55	122
KF50XA	美标	80	50.8	75	160
KF16XE	欧标	40	19.05	30	80
KF25XE	欧标	50	25.4	40	100
KF40XE	欧标	65	38.1	55	130
KF50XE	欧标	70	50.8	75	140

轻质粒子科技有限责任公司
LIGHT PARTICLES TECHNOLOGY CO., LTD.

KF变径三通

KF reducing tee



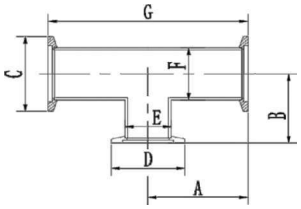

材料：304，304L，316L 表面处理有：喷砂、亚光、镜面

规格	标准	A	B	C	D	E	F	G
KF25UT16A	美标	52	37.5	40	30	19.05	25.4	104
KF40UT16A	美标	61	52	55	30	19.05	38.1	122
KF40UT25A	美标	61	57.8	55	40	25.4	38.1	122
KF50UT16A	美标	80	58.2	75	30	19.05	50.8	160
KF50UT25A	美标	80	64.1	75	40	25.4	50.8	160
KF50UT40A	美标	80	67.3	75	55	38.1	50.8	160
KF25UT16E	欧标	50	40	40	30	19.05	25.4	100
KF40UT16E	欧标	65	40	55	30	19.05	38.1	130
KF40UT25E	欧标	65	50	55	40	25.4	38.1	130
KF50UT16E	欧标	70	50	75	30	19.05	50.8	140
KF50UT25E	欧标	70	65	75	40	25.4	50.8	140
KF50UT40E	欧标	70	65	75	55	38.1	50.8	140

KF变径四通

KF reducing four



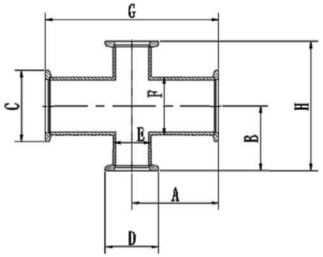

材料：304，304L，316L 表面处理有：喷砂、亚光、镜面

规格	标准	A	B	C	D	E	F	G	H
KF25UX16A	美标	52	37.5	40	30	19.05	25.4	104	75
KF40UX16A	美标	61	52	55	30	19.05	38.1	122	104
KF40UX25A	美标	61	57.8	55	40	25.4	38.1	122	115.6
KF50UX16A	美标	80	58.2	75	30	19.05	50.8	160	116.4
KF50UX25A	美标	80	64.1	75	40	25.4	50.8	160	128.2
KF50UX40A	美标	80	67.3	75	55	38.1	50.8	160	134.6
KF25UX16E	欧标	50	40	40	30	19.05	25.4	100	80
KF40UX16E	欧标	65	40	55	30	19.05	38.1	130	80
KF40UX25E	欧标	65	50	55	40	25.4	38.1	130	100
KF50UX16E	欧标	70	50	75	30	19.05	50.8	140	100
KF50UX25E	欧标	70	65	75	40	25.4	50.8	140	130
KF50UX40E	欧标	70	65	75	55	38.1	50.8	140	130

ISO 90°弯头

—— ISO 90 ° elbow



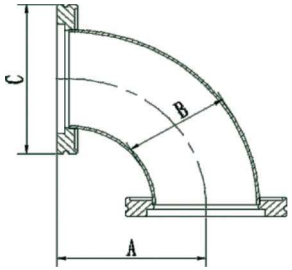

材料：304 , 304L , 316L 表面处理有：喷砂、亚光、镜面

规格	标准	A	B	C
ISO63EL90A	美标	138.4	63.5	95
ISO80EL90A	美标	166.9	76.2	110
ISO100EL90A	美标	217.7	101.6	130
ISO160EL90A	美标	235.2	152.4	180
ISO63EL90E	欧标	88	63.5	95
ISO80EL90E	欧标	98	76.2	110
ISO100EL90E	欧标	108	101.6	130
ISO160EL90E	欧标	138	152.4	180

ISO两通

—— ISO two way

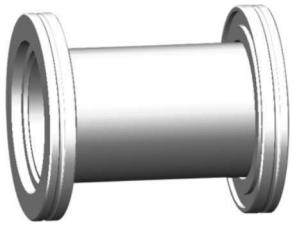

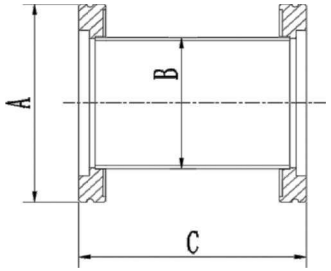

材料：304 , 304L , 316L 表面处理有：喷砂、亚光、镜面

规格	A	B	C
ISO63N	95	63.5	100
ISO80N	110	76.2	100
ISO100N	130	101.6	100
ISO160N	180	152.4	100
ISO200N	240	204	100
ISO250N	290	254	100
ISO320N	370	304.8	200
ISO400N	450	406.4	200
ISO500N	550	508	200

轻质粒子科技有限责任公司
LIGHT PARTICLES TECHNOLOGY CO., LTD.

ISO三通

—— ISO tee fittings



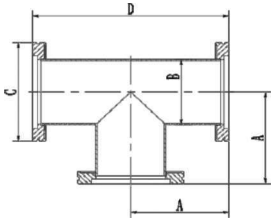

材料：304 , 304L , 316L 表面处理有：喷砂、亚光、镜面

规格	标准	A	B	C	D
ISO63TA	美标	82.8	63.5	95	165.6
ISO80TA	美标	89.15	76.2	110	178.3
ISO100TA	美标	105	101.6	130	210
ISO160TA	美标	133.6	152.4	180	267.2
ISO63TE	欧标	88	63.5	95	176
ISO80TE	欧标	98	76.2	110	196
ISO100TE	欧标	108	101.6	130	216
ISO160TE	欧标	138	152.4	180	276

ISO四通

—— ISO four fittings

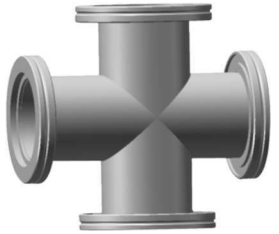

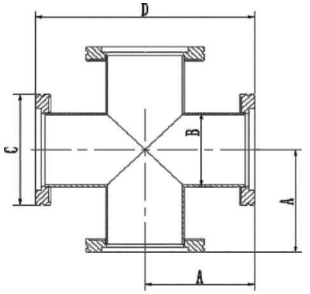

材料：304 , 304L , 316L 表面处理有：喷砂、亚光、镜面

规格	标准	A	B	C	D
ISO63XA	美标	82.8	63.5	95	165.6
ISO80XA	美标	89.15	76.2	110	178.3
ISO100XA	美标	105	101.6	130	210
ISO160XA	美标	133.6	152.4	180	267.2
ISO63XE	欧标	88	63.5	95	176
ISO80XE	欧标	98	76.2	110	196
ISO100XE	欧标	108	101.6	130	216
ISO160XE	欧标	138	152.4	180	276

CF 90°弯头

—— CF 90 ° elbow



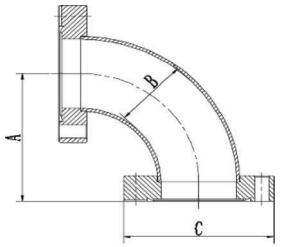

材料：304 , 304L , 316L 表面处理有：喷砂、亚光、镜面

规格	A	B	C
CF16EL90	37.5	19.05	34
CF35EL90	79.9	38.1	70
CF63EL90	141.3	63.5	114
CF100EL90	222.2	101.6	152
CF150EL90	241.3	152.4	202

CF 松套90°弯头

—— CF 90 ° elbow



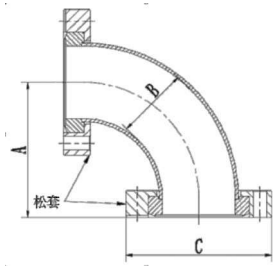

材料：304 , 304L , 316L 表面处理有：喷砂、亚光、镜面

规格	A	B	C
CR16EL90	37.5	19.05	34
CR35EL90	79.9	38.1	70
CR63EL90	141.3	63.5	114
CR100EL90	222.2	101.6	152
CR150EL90	241.3	152.4	202

轻质粒子科技有限责任公司
LIGHT PARTICLES TECHNOLOGY CO., LTD.

CF两通

—— CF two way

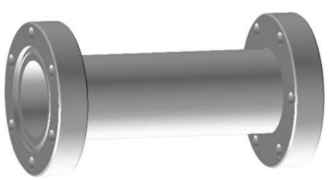

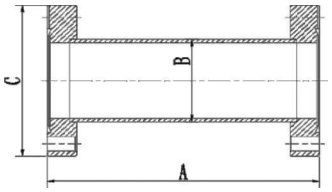

材料：304 , 304L , 316L 表面处理有：喷砂、亚光、镜面

规格	A	B	C
CF16N	76	19.05	34
CF35N	126	38.1	70
CF63N	210	63.5	114
CF100N	270	101.6	152
CF150N	334	152.4	202
CF200N	334	204	253

CF松套两通

—— CF loose sleeve two-way

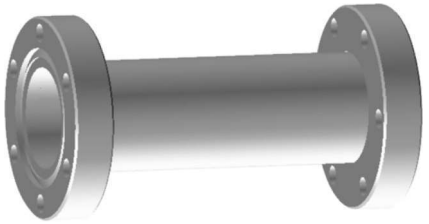

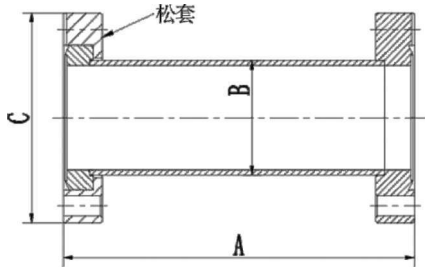

材料：304 , 304L , 316L 表面处理有：喷砂、亚光、镜面

规格	A	B	C
CR16N	76	19.05	34
CR35N	126	38.1	70
CR63N	210	63.5	114
CR100N	270	101.6	152
CR150N	334	152.4	202
CR200N	334	204	253

BRACKET SERIES

支架系列

☑做工精美 ☑合理价格 ☑品质保证

轻质粒子科技有限责任公司
LIGHT PARTICLES TECHNOLOGY CO., LTD.

做工精良 品质保证

氟橡胶材质，不锈钢材质
防腐蚀，耐高温，长寿命
严格按照国家标准选材,保证每一件产品的质量



合作·共赢·创新·发展
Win win cooperation, innovation and development

CF三通
CF three way

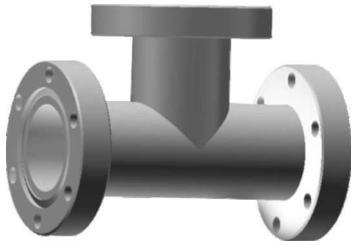

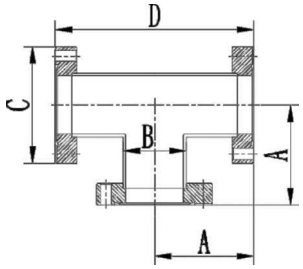

材料：304，304L，316L 表面处理有：喷砂、亚光、镜面

规格	A	B	C	D
CF16T	37.5	19.05	34	75
CF35T	62.5	38.1	70	125
CF63T	85.7	63.5	114	171.4
CF100T	109.5	101.6	152	219
CF150T	139.7	152.4	202	279.4

CF松套三通
CF three way

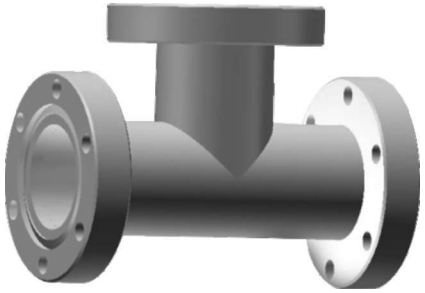

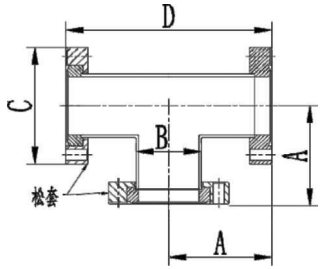

材料：304，304L，316L 表面处理有：喷砂、亚光、镜面

规格	A	B	C	D
CR16T	37.5	19.05	34	75
CR35T	62.5	38.1	70	125
CR63T	85.7	63.5	114	171.4
CR100T	109.5	101.6	152	219
CR150T	139.7	152.4	202	279.4

CF四通
CF four way



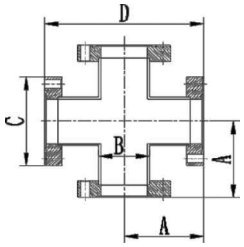

材料：304，304L，316L 表面处理有：喷砂、亚光、镜面

规格	A	B	C	D
CF16X	37.5	19.05	34	75
CF35X	62.5	38.1	70	125
CF63X	85.7	63.5	114	171.4
CF100X	109.5	101.6	152	219
CF150X	139.7	152.4	202	279.4

CF松套四通
CF four way



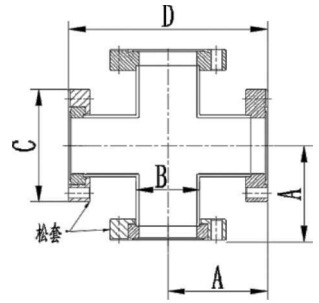

材料：304，304L，316L 表面处理有：喷砂、亚光、镜面

规格	A	B	C	D
CR16X	37.5	19.05	34	75
CR35X	62.5	38.1	70	125
CR63X	85.7	63.5	114	171.4
CR100X	109.5	101.6	152	219
CR150X	139.7	152.4	202	279.4

KF | 中心支架

KF Center bracket



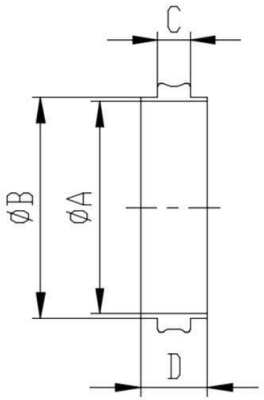

规格	CR	A	B	C	D
KF10CRA	AL	10	12	3.9	8
KF16CRA	AL	16	17	3.9	8
KF25CRA	AL	25	26	3.9	8
KF40CRA	AL	40	41	3.9	8
KF50CRA	AL	50	52	3.9	8
KF10CRS	304	10	12	3.9	8
KF16CRS	304	16	17	3.9	8
KF25CRS	304	25	26	3.9	8
KF40CRS	304	40	41	3.9	8
KF50CRS	304	50	52	3.9	8

轻质粒子科技有限责任公司
LIGHT PARTICLES TECHNOLOGY CO., LTD.

KF | 中心支架+密封圈

KF Center bracket + sealing ring



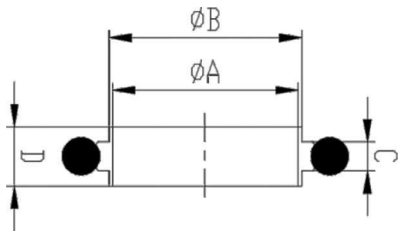

规格	CR	O-Ring	A	B	C	D
KF10CRVA	AL	Viton	10	12	3.9	8
KF16CRVA	AL	Viton	16	17	3.9	8
KF25CRVA	AL	Viton	25	26	3.9	8
KF40CRVA	AL	Viton	40	41	3.9	8
KF50CRVA	AL	Viton	50	52	3.9	8
KF10CRVS	304	Viton	10	12	3.9	8
KF16CRVS	304	Viton	16	17	3.9	8
KF25CRVS	304	Viton	25	26	3.9	8
KF40CRVS	304	Viton	40	41	3.9	8
KF50CRVS	304	Viton	50	52	3.9	8
KF10CRNA	AL	NBR	10	12	3.9	8
KF16CRNA	AL	NBR	16	17	3.9	8
KF25CRNA	AL	NBR	25	26	3.9	8
KF40CRNA	AL	NBR	40	41	3.9	8
KF50CRNA	AL	NBR	50	52	3.9	8
KF10CRNS	304	NBR	10	12	3.9	8
KF16CRNS	304	NBR	16	17	3.9	8
KF25CRNS	304	NBR	25	26	3.9	8
KF40CRNS	304	NBR	40	41	3.9	8
KF50CRNS	304	NBR	50	52	3.9	8

ISO | 中心支架(美标)

ISO Center bracket



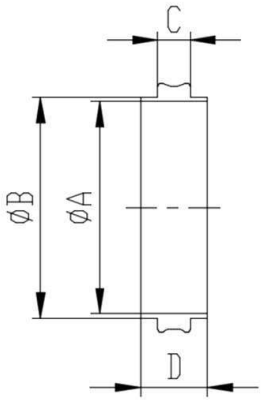

规格	CR	A	B	C	D
ISO63CRAA	AL	67	69.6	3.9	8
ISO80CRAA	AL	80	82.6	3.9	8
ISO100CRAA	AL	99	101.6	3.9	8
ISO160CRAA	AL	150	152.6	3.9	8
ISO200CRAA	AL	210	212.6	3.9	8
ISO250CRAA	AL	257.5	260.6	3.9	8
ISO320CRAA	AL	312	317.3	5.6	12
ISO400CRAA	AL	394	399.2	5.6	12
ISO500CRAA	AL	494	500.2	5.6	12
ISO63CRSA	304	67	69.6	3.9	8
ISO80CRSA	304	80	82.6	3.9	8
ISO100CRSA	304	99	101.6	3.9	8
ISO160CRSA	304	150	152.6	3.9	8
ISO200CRSA	304	210	212.6	3.9	8
ISO250CRSA	304	257.5	260.6	3.9	8
ISO320CRSA	304	312	317.3	5.6	12
ISO400CRSA	304	394	399.2	5.6	12
ISO500CRSA	304	494	500.2	5.6	12

轻质粒子科技有限责任公司
LIGHT PARTICLES TECHNOLOGY CO., LTD.

ISO | 支架+密封圈(欧标)

ISO Center bracket + sealing ring



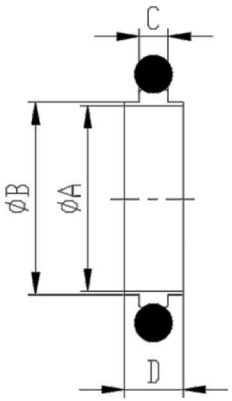

规格	CR	O-Ring	A	B	C	D
ISO63CRVAE	AL	Viton	67	70	3.9	8
ISO80CRVAE	AL	Viton	80	83	3.9	8
ISO100CRVAE	AL	Viton	99	102	3.9	8
ISO160CRVAE	AL	Viton	150	153	3.9	8
ISO200CRVAE	AL	Viton	210	213	3.9	8
ISO250CRVAE	AL	Viton	257.5	261	3.9	8
ISO320CRVAE	AL	Viton	312	318	5.6	12
ISO400CRVAE	AL	Viton	394	400	5.6	12
ISO500CRVAE	AL	Viton	494	501	5.6	12
ISO63CRVSE	304	Viton	67	70	3.9	8
ISO80CRVSE	304	Viton	80	83	3.9	8
ISO100CRVSE	304	Viton	99	102	3.9	8
ISO160CRVSE	304	Viton	150	153	3.9	8
ISO200CRVSE	304	Viton	210	213	3.9	8
ISO250CRVSE	304	Viton	257.5	261	3.9	8
ISO320CRVSE	304	Viton	312	318	5.6	12
ISO400CRVSE	304	Viton	394	400	5.6	12
ISO500CRVSE	304	Viton	494	501	5.6	12

KF | 中心支架+密封圈+外支架

KF Center bracket + sealing ring



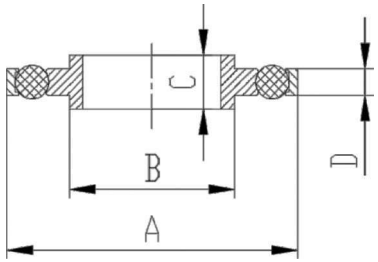

规格	CR	O-Ring	A	B	C	D
KF10CRVA	AL	Viton	30	12.2	3.9	8
KF16CRVA	AL	Viton	30	17.2	3.9	8
KF25CRVA	AL	Viton	41.5	26.2	3.9	8
KF40CRVA	AL	Viton	56	41.2	3.9	8
KF50CRVA	AL	Viton	75	52.2	3.9	8
KF10CRVS	304	Viton	30	12.2	3.9	8
KF16CRVS	304	Viton	30	17.2	3.9	8
KF25CRVS	304	Viton	41.5	26.2	3.9	8
KF40CRVS	304	Viton	56	41.2	3.9	8
KF50CRVS	304	Viton	75	52.2	3.9	8
KF10CRNA	AL	NBR	30	12.2	3.9	8
KF16CRNA	AL	NBR	30	17.2	3.9	8
KF25CRNA	AL	NBR	41.5	26.2	3.9	8
KF40CRNA	AL	NBR	56	41.2	3.9	8
KF50CRNA	AL	NBR	75	52.2	3.9	8
KF10CRNS	304	NBR	30	12.2	3.9	8
KF16CRNS	304	NBR	30	17.2	3.9	8
KF25CRNS	304	NBR	41.5	26.2	3.9	8
KF40CRNS	304	NBR	56	41.2	3.9	8
KF50CRNS	304	NBR	75	52.2	3.9	8

轻质粒子科技有限责任公司
LIGHT PARTICLES TECHNOLOGY CO., LTD.

KF | Oz内外支架

KF Center bracket



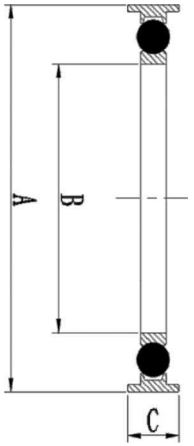

规格	OR	CR	O-Ring	A	B	C
KF10OCRVS	AL	304	Viton	32.5	10	8
KF16OCRVS	AL	304	Viton	32.5	16	8
KF25OCRVS	AL	304	Viton	42.5	25	8
KF40OCRVS	AL	304	Viton	57.5	40	8
KF50OCRVS	AL	304	Viton	77.5	50	8
KF10OCRV-316	AL	316	Viton	32.5	10	8
KF16OCRV-316	AL	316	Viton	32.5	16	8
KF25OCRV-316	AL	316	Viton	42.5	25	8
KF40OCRV-316	AL	316	Viton	57.5	40	8
KF50OCRV-316	AL	316	Viton	77.5	50	8

ISO | 支架+密封圈(欧标)

ISO Center bracket + sealing ring



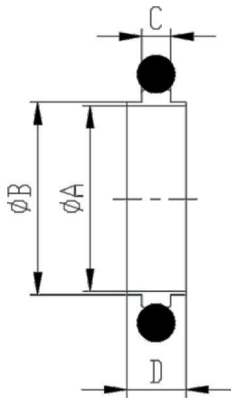

规格	CR	O-Ring	A	B	C	D
ISO63CRVAE	AL	NBR	67	70	3.9	8
ISO80CRVAE	AL	NBR	80	83	3.9	8
ISO100CRVAE	AL	NBR	99	102	3.9	8
ISO160CRVAE	AL	NBR	150	153	3.9	8
ISO200CRVAE	AL	NBR	210	213	3.9	8
ISO250CRVAE	AL	NBR	257.5	261	3.9	8
ISO320CRVAE	AL	NBR	312	318	5.6	12
ISO400CRVAE	AL	NBR	394	400	5.6	12
ISO500CRVAE	AL	NBR	494	501	5.6	12
ISO63CRVSE	304	NBR	67	70	3.9	8
ISO80CRVSE	304	NBR	80	83	3.9	8
ISO100CRVSE	304	NBR	99	102	3.9	8
ISO160CRVSE	304	NBR	150	153	3.9	8
ISO200CRVSE	304	NBR	210	213	3.9	8
ISO250CRVSE	304	NBR	257.5	261	3.9	8
ISO320CRVSE	304	NBR	312	318	5.6	12
ISO400CRVSE	304	NBR	394	400	5.6	12
ISO500CRVSE	304	NBR	494	501	5.6	12

轻质粒子科技有限责任公司
LIGHT PARTICLES TECHNOLOGY CO., LTD.

ISO | 支架+密封圈(美标)

ISO Center bracket + sealing ring



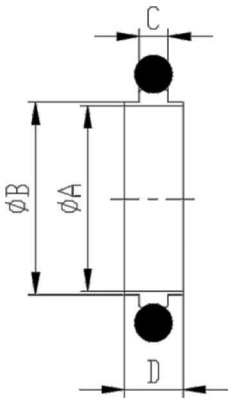

规格	CR	O-Ring	A	B	C	D
ISO63CRVAA	AL	Viton	67	69.6	3.9	8
ISO80CRVAA	AL	Viton	80	82.6	3.9	8
ISO100CRVAA	AL	Viton	99	101.6	3.9	8
ISO160CRVAA	AL	Viton	150	152.6	3.9	8
ISO200CRVAA	AL	Viton	210	212.6	3.9	8
ISO250CRVAA	AL	Viton	257.5	260.6	3.9	8
ISO320CRVAA	AL	Viton	312	317.3	5.6	12
ISO400CRVAA	AL	Viton	394	399.2	5.6	12
ISO500CRVAA	AL	Viton	494	500.2	5.6	12
ISO63CRVSA	304	Viton	67	69.6	3.9	8
ISO80CRVSA	304	Viton	80	82.6	3.9	8
ISO100CRVSA	304	Viton	99	101.6	3.9	8
ISO160CRVSA	304	Viton	150	152.6	3.9	8
ISO200CRVSA	304	Viton	210	212.6	3.9	8
ISO250CRVSA	304	Viton	257.5	260.6	3.9	8
ISO320CRVSA	304	Viton	312	317.3	5.6	12
ISO400CRVSA	304	Viton	394	399.2	5.6	12
ISO500CRVSA	304	Viton	494	500.2	5.6	12

KF | 带网中心支架+密封圈

KF Belt net center support + sealing ring



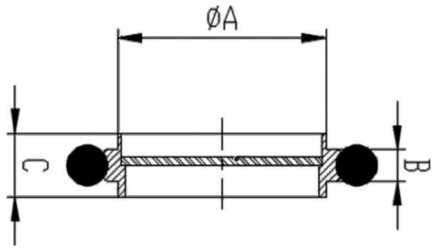

规格	CR	O-Ring	A	B	C
KF10CRVA	AL	Viton	12	3.9	8
KF16CRVA	AL	Viton	17	3.9	8
KF25CRVA	AL	Viton	26	3.9	8
KF40CRVA	AL	Viton	41	3.9	8
KF50CRVA	AL	Viton	52	3.9	8
KF10CRVS	304	Viton	12	3.9	8
KF16CRVS	304	Viton	17	3.9	8
KF25CRVS	304	Viton	26	3.9	8
KF40CRVS	304	Viton	41	3.9	8
KF50CRVS	304	Viton	52	3.9	8
KF10CRNA	AL	NBR	12	3.9	8
KF16CRNA	AL	NBR	17	3.9	8
KF25CRNA	AL	NBR	26	3.9	8
KF40CRNA	AL	NBR	41	3.9	8
KF50CRNA	AL	NBR	52	3.9	8
KF10CRNS	304	NBR	12	3.9	8
KF16CRNS	304	NBR	17	3.9	8
KF25CRNS	304	NBR	26	3.9	8
KF40CRNS	304	NBR	41	3.9	8
KF50CRNS	304	NBR	52	3.9	8

轻质粒子科技有限责任公司
LIGHT PARTICLES TECHNOLOGY CO., LTD.

ISO | 中心支架(欧标)

ISO Center bracket



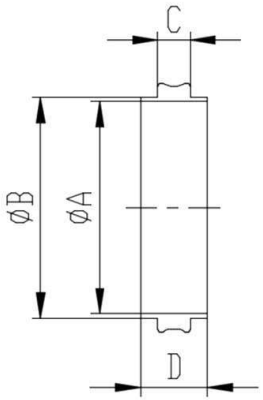

规格	CR	A	B	C	D
ISO63CRAE	AL	67	70	3.9	8
ISO80CRAE	AL	80	83	3.9	8
ISO100CRAE	AL	99	102	3.9	8
ISO160CRAE	AL	150	153	3.9	8
ISO200CRAE	AL	210	213	3.9	8
ISO250CRAE	AL	257.5	261	3.9	8
ISO320CRAE	AL	312	318	5.6	12
ISO400CRAE	AL	394	400	5.6	12
ISO500CRAE	AL	494	501	5.6	12
ISO63CRSE	304	67	70	3.9	8
ISO80CRSE	304	80	83	3.9	8
ISO100CRSE	304	99	102	3.9	8
ISO160CRSE	304	150	153	3.9	8
ISO200CRSE	304	210	213	3.9	8
ISO250CRSE	304	257.5	261	3.9	8
ISO320CRSE	304	312	318	5.6	12
ISO400CRSE	304	394	400	5.6	12
ISO500CRSE	304	494	501	5.6	12

ISO | 支架+密封圈(美标)

ISO Center bracket + sealing ring



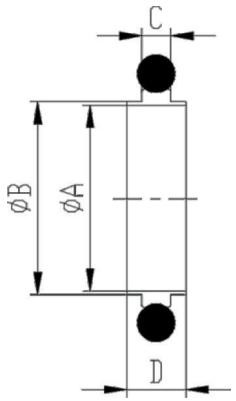

规格	CR	O-Ring	A	B	C	D
ISO63CRVAA	AL	NBR	67	69.6	3.9	8
ISO80CRVAA	AL	NBR	80	82.6	3.9	8
ISO100CRVAA	AL	NBR	99	101.6	3.9	8
ISO160CRVAA	AL	NBR	150	152.6	3.9	8
ISO200CRVAA	AL	NBR	210	212.6	3.9	8
ISO250CRVAA	AL	NBR	257.5	260.6	3.9	8
ISO320CRVAA	AL	NBR	312	317.3	5.6	12
ISO400CRVAA	AL	NBR	394	399.2	5.6	12
ISO500CRVAA	AL	NBR	494	500.2	5.6	12
ISO63CRVSA	304	NBR	67	69.6	3.9	8
ISO80CRVSA	304	NBR	80	82.6	3.9	8
ISO100CRVSA	304	NBR	99	101.6	3.9	8
ISO160CRVSA	304	NBR	150	152.6	3.9	8
ISO200CRVSA	304	NBR	210	212.6	3.9	8
ISO250CRVSA	304	NBR	257.5	260.6	3.9	8
ISO320CRVSA	304	NBR	312	317.3	5.6	12
ISO400CRVSA	304	NBR	394	399.2	5.6	12
ISO500CRVSA	304	NBR	494	500.2	5.6	12

轻质粒子科技有限责任公司
LIGHT PARTICLES TECHNOLOGY CO., LTD.

ISO | 支架+密封圈+外圈(欧标)

ISO Bracket + seal ring + outer ring



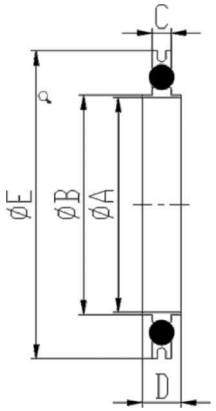

规格	CR	O-Ring	A	B	C	D	E
ISO63CRVAE	AL	Viton	67	70	3.9	8	94
ISO80CRVAE	AL	Viton	80	83	3.9	8	109
ISO100CRVAE	AL	Viton	99	102	3.9	8	128
ISO160CRVAE	AL	Viton	150	153	3.9	8	179
ISO200CRVAE	AL	Viton	210	213	3.9	8	238
ISO250CRVAE	AL	Viton	257.5	261	3.9	8	287
ISO320CRVAE	AL	Viton	312	318	5.6	12	344
ISO400CRVAE	AL	Viton	394	400	5.6	12	446
ISO500CRVAE	AL	Viton	494	501	5.6	12	535
ISO63CRVSE	304	Viton	67	70	3.9	8	94
ISO80CRVSE	304	Viton	80	83	3.9	8	109
ISO100CRVSE	304	Viton	99	102	3.9	8	128
ISO160CRVSE	304	Viton	150	153	3.9	8	179
ISO200CRVSE	304	Viton	210	213	3.9	8	238
ISO250CRVSE	304	Viton	257.5	261	3.9	8	287
ISO320CRVSE	304	Viton	312	318	5.6	12	344
ISO400CRVSE	304	Viton	394	400	5.6	12	446
ISO500CRVSE	304	Viton	494	501	5.6	12	535

ISO | 支架+密封圈+外圈(欧标)

ISO Bracket + seal ring + outer ring



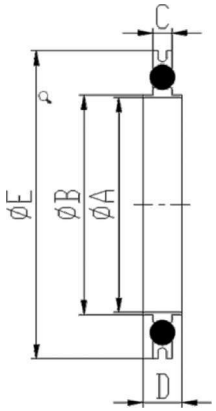

规格	CR	O-Ring	A	B	C	D	E
ISO63CRVAE	AL	NBR	67	70	3.9	8	94
ISO80CRVAE	AL	NBR	80	83	3.9	8	109
ISO100CRVAE	AL	NBR	99	102	3.9	8	128
ISO160CRVAE	AL	NBR	150	153	3.9	8	179
ISO200CRVAE	AL	NBR	210	213	3.9	8	238
ISO250CRVAE	AL	NBR	257.5	261	3.9	8	287
ISO320CRVAE	AL	NBR	312	318	5.6	12	344
ISO400CRVAE	AL	NBR	394	400	5.6	12	446
ISO500CRVAE	AL	NBR	494	501	5.6	12	535
ISO63CRVSE	304	NBR	67	70	3.9	8	94
ISO80CRVSE	304	NBR	80	83	3.9	8	109
ISO100CRVSE	304	NBR	99	102	3.9	8	128
ISO160CRVSE	304	NBR	150	153	3.9	8	179
ISO200CRVSE	304	NBR	210	213	3.9	8	238
ISO250CRVSE	304	NBR	257.5	261	3.9	8	287
ISO320CRVSE	304	NBR	312	318	5.6	12	344
ISO400CRVSE	304	NBR	394	400	5.6	12	446
ISO500CRVSE	304	NBR	494	501	5.6	12	535

轻质粒子科技有限责任公司
LIGHT PARTICLES TECHNOLOGY CO., LTD.

ISO | 支架+密封圈+外圈(美标)

ISO Bracket + seal ring + outer ring



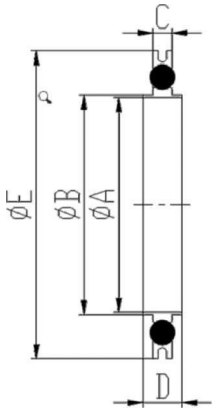

规格	CR	O-Ring	A	B	C	D	E
ISO63CRVAA	AL	Viton	67	69.6	3.9	8	94
ISO80CRVAA	AL	Viton	80	82.6	3.9	8	109
ISO100CRVAA	AL	Viton	99	101.6	3.9	8	128
ISO160CRVAA	AL	Viton	150	152.6	3.9	8	179
ISO200CRVAA	AL	Viton	210	212.6	3.9	8	238
ISO250CRVAA	AL	Viton	257.5	260.6	3.9	8	287
ISO320CRVAA	AL	Viton	312	317.3	5.6	12	344
ISO400CRVAA	AL	Viton	394	399.2	5.6	12	446
ISO500CRVAA	AL	Viton	494	500.2	5.6	12	535
ISO63CRVSA	304	Viton	67	69.6	3.9	8	94
ISO80CRVSA	304	Viton	80	82.6	3.9	8	109
ISO100CRVSA	304	Viton	99	101.6	3.9	8	128
ISO160CRVSA	304	Viton	150	152.6	3.9	8	179
ISO200CRVSA	304	Viton	210	212.6	3.9	8	238
ISO250CRVSA	304	Viton	257.5	260.6	3.9	8	287
ISO320CRVSA	304	Viton	312	317.3	5.6	12	344
ISO400CRVSA	304	Viton	394	399.2	5.6	12	446
ISO500CRVSA	304	Viton	494	500.2	5.6	12	535

ISO|带网支架+密封圈+外圈(美标)

ISO Belt net support + sealing ring + outer ring



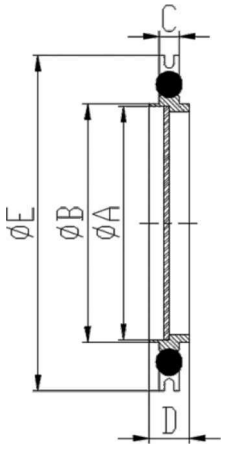

规格	CR	O-Ring	A	B	C	D	E
ISO63CRVAA	AL	NBR	67	69.6	3.9	8	94
ISO80CRVAA	AL	NBR	80	82.6	3.9	8	109
ISO100CRVAA	AL	NBR	99	101.6	3.9	8	128
ISO160CRVAA	AL	NBR	150	152.6	3.9	8	179
ISO200CRVAA	AL	NBR	210	212.6	3.9	8	238
ISO250CRVAA	AL	NBR	257.5	260.6	3.9	8	287
ISO320CRVAA	AL	NBR	312	317.3	5.6	12	344
ISO400CRVAA	AL	NBR	394	399.2	5.6	12	446
ISO500CRVAA	AL	NBR	494	500.2	5.6	12	535
ISO63CRVSA	304	NBR	67	69.6	3.9	8	94
ISO80CRVSA	304	NBR	80	82.6	3.9	8	109
ISO100CRVSA	304	NBR	99	101.6	3.9	8	128
ISO160CRVSA	304	NBR	150	152.6	3.9	8	179
ISO200CRVSA	304	NBR	210	212.6	3.9	8	238
ISO250CRVSA	304	NBR	257.5	260.6	3.9	8	287
ISO320CRVSA	304	NBR	312	317.3	5.6	12	344
ISO400CRVSA	304	NBR	394	399.2	5.6	12	446
ISO500CRVSA	304	NBR	494	500.2	5.6	12	535

轻质粒子科技有限责任公司
LIGHT PARTICLES TECHNOLOGY CO., LTD.

CONVERSION FLANGE SERIES

转换法兰系列





PAGE.86/98

☑做工精美 ☑合理价格 ☑品质保证

ISO | 支架+密封圈+外圈(美标)

ISO Bracket + seal ring + outer ring



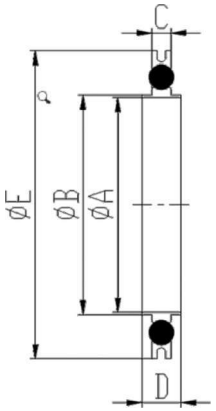

规格	CR	O-Ring	A	B	C	D	E
ISO63CRVAA	AL	NBR	67	69.6	3.9	8	94
ISO80CRVAA	AL	NBR	80	82.6	3.9	8	109
ISO100CRVAA	AL	NBR	99	101.6	3.9	8	128
ISO160CRVAA	AL	NBR	150	152.6	3.9	8	179
ISO200CRVAA	AL	NBR	210	212.6	3.9	8	238
ISO250CRVAA	AL	NBR	257.5	260.6	3.9	8	287
ISO320CRVAA	AL	NBR	312	317.3	5.6	12	344
ISO400CRVAA	AL	NBR	394	399.2	5.6	12	446
ISO500CRVAA	AL	NBR	494	500.2	5.6	12	535
ISO63CRVSA	304	NBR	67	69.6	3.9	8	94
ISO80CRVSA	304	NBR	80	82.6	3.9	8	109
ISO100CRVSA	304	NBR	99	101.6	3.9	8	128
ISO160CRVSA	304	NBR	150	152.6	3.9	8	179
ISO200CRVSA	304	NBR	210	212.6	3.9	8	238
ISO250CRVSA	304	NBR	257.5	260.6	3.9	8	287
ISO320CRVSA	304	NBR	312	317.3	5.6	12	344
ISO400CRVSA	304	NBR	394	399.2	5.6	12	446
ISO500CRVSA	304	NBR	494	500.2	5.6	12	535

轻质粒子科技有限责任公司
LIGHT PARTICLES TECHNOLOGY CO., LTD.

ISO | 带网支架+密封圈+外圈(美标)

ISO Belt net support + sealing ring + outer ring



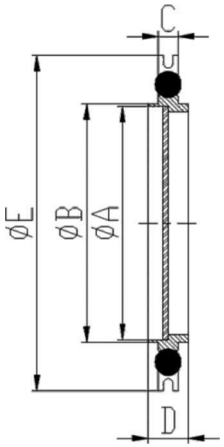

规格	CR	O-Ring	A	B	C	D	E
ISO63CRVAA	AL	Viton	67	69.6	3.9	8	94
ISO80CRVAA	AL	Viton	80	82.6	3.9	8	109
ISO100CRVAA	AL	Viton	99	101.6	3.9	8	128
ISO160CRVAA	AL	Viton	150	152.6	3.9	8	179
ISO200CRVAA	AL	Viton	210	212.6	3.9	8	238
ISO250CRVAA	AL	Viton	257.5	260.6	3.9	8	287
ISO320CRVAA	AL	Viton	312	317.3	5.6	12	344
ISO400CRVAA	AL	Viton	394	399.2	5.6	12	446
ISO500CRVAA	AL	Viton	494	500.2	5.6	12	535
ISO63CRVSA	304	Viton	67	69.6	3.9	8	94
ISO80CRVSA	304	Viton	80	82.6	3.9	8	109
ISO100CRVSA	304	Viton	99	101.6	3.9	8	128
ISO160CRVSA	304	Viton	150	152.6	3.9	8	179
ISO200CRVSA	304	Viton	210	212.6	3.9	8	238
ISO250CRVSA	304	Viton	257.5	260.6	3.9	8	287
ISO320CRVSA	304	Viton	312	317.3	5.6	12	344
ISO400CRVSA	304	Viton	394	399.2	5.6	12	446
ISO500CRVSA	304	Viton	494	500.2	5.6	12	535

ISO-CF



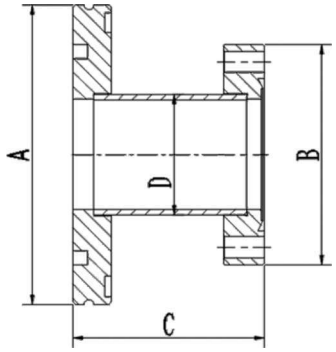

规格	A	B	C	D
ISO63C16A	95	34	90	19.05
ISO63C35A	95	70	90	38.1
ISO63C50A	95	86	90	50.8
ISO63C63A	95	114	90	63.5
ISO80C16A	110	34	90	19.05
ISO80C35A	110	70	90	38.1
ISO80C50A	110	86	90	50.8
ISO100C16A	130	34	90	19.05
ISO100C35A	130	70	90	38.1
ISO100C50A	130	86	90	50.8
ISO160C63A	180	114	90	63.5
ISO160C100A	180	152	90	101.6
ISO160C150A	180	202	90	152.4
CF100S63A	152	95	90	63.5
CF100S80A	152	110	90	76.2
CF100S100A	152	130	90	101.6
CF150S63A	202	95	90	63.5
CF150S100A	202	130	90	101.6

轻质粒子科技有限责任公司
LIGHT PARTICLES TECHNOLOGY CO., LTD.

CF-变径固定

CF-Variable diameter fixation



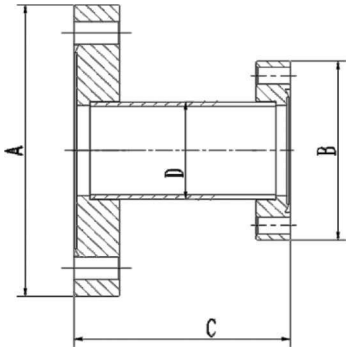

规格	A	B	C	D
CF35RA16	70	34	76	19.05
CF35RA25	70	54	76	25.4
CF63RA16	114	34	76	19.05
CF63RA25	114	54	76	25.4
CF63RA35	114	70	76	38.1
CF100RA35	152	70	76	38.1
CF100RA63	152	114	76	63.5
CF150RA35	202	70	76	38.1
CF150RA63	202	114	76	63.5
CF150RA100	202	152	76	101.6

ISO-KF



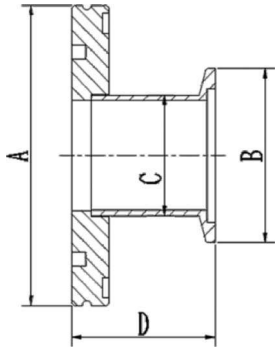

规格	A	B	C	D
ISO63KA16	95	30	19.05	46.5
ISO63KA25	95	40	25.4	46.5
ISO63KA40	95	55	38.1	46.5
ISO63KA50	95	75	50.8	46.5
ISO80KA16	110	30	19.05	46.5
ISO80KA25	110	40	25.4	46.5
ISO80KA40	110	55	38.1	46.5
ISO80KA50	110	75	50.8	46.5
ISO100KA16	130	30	19.05	46.5
ISO100KA25	130	40	25.4	46.5
ISO100KA40	130	55	38.1	46.5
ISO100KA50	130	75	50.8	46.5
ISO160KA16	180	30	19.05	46.5
ISO160KA25	180	40	25.4	46.5
ISO160KA40	180	55	38.1	46.5
ISO160KA50	180	75	50.8	46.5

轻质粒子科技有限责任公司
LIGHT PARTICLES TECHNOLOGY CO., LTD.

CF-KF



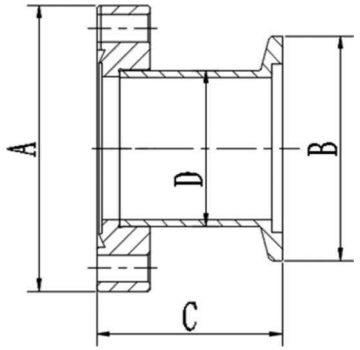

规格	A	B	C	D
CF16K10	34	30	43	12.7
CF16K16	34	30	43	19.09
CF25K10	54	30	45	12.7
CF25K16	54	30	45	19.09
CF25K25	54	40	45	25.4
CF35K10	70	30	45.5	12.7
CF35K16	70	30	45.5	19.05
CF35K25	70	40	45.5	25.4
CF35K40	70	55	45.5	38.1
CF50K16	86	30	48	19.05
CF50K25	86	40	48	25.4
CF50K40	86	55	48	38.1
CF50K50	86	75	48	50.8

KF-VCR公

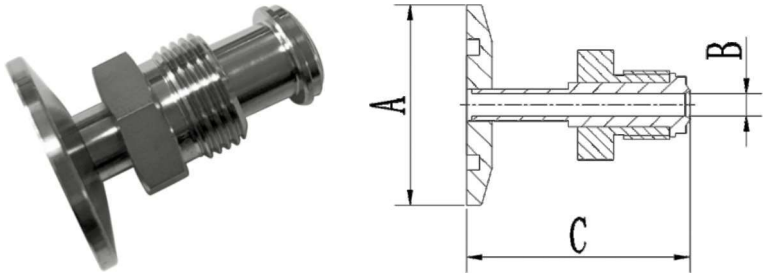

材料：304，304L，316L 表面处理有：喷砂、亚光、镜面

规格	A	B	C	VCR
KF16MVCR6	30	4.4	44	1/4"
KF16MVCR13	30	10.4	44	1/2"
KF25MVCR6	40	4.4	44	1/4"
KF25MVCR13	40	10.4	44	1/2"
KF40MVCR6	55	4.4	44	1/4"
KF40MVCR13	55	10.4	44	1/2"
KF50MVCR6	75	4.4	44	1/4"
KF50MVCR13	75	10.4	44	1/2"

轻质粒子科技有限责任公司
LIGHT PARTICLES TECHNOLOGY CO., LTD.

KF-VCR母

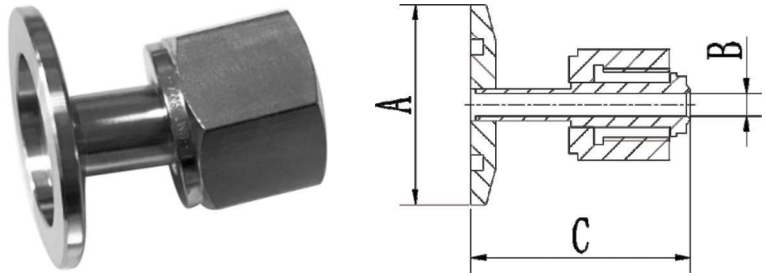

材料：304，304L，316L 表面处理有：喷砂、亚光、镜面

规格	A	B	C	VCR
KF16MVCR6	30	4.4	44	1/4"
KF16MVCR13	30	10.4	46	1/2"
KF25MVCR6	40	4.4	44	1/4"
KF25MVCR13	40	10.4	46	1/2"
KF40MVCR6	55	4.4	44	1/4"
KF40MVCR13	55	10.4	46	1/2"
KF50MVCR6	75	4.4	44	1/4"
KF50MVCR13	75	10.4	46	1/2"

KF-铣边外丝

KF-Milling outer thread



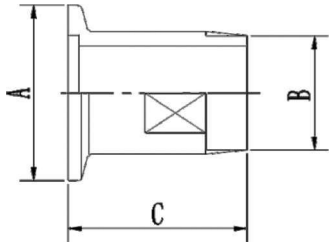

材料：304，304L，316L 表面处理有：喷砂、亚光、镜面

规格	A	B	C	气管外径
KF16MPT1	30	9.5	40	1/8"PT
KF16MPT2	30	12.5	40	1/4"PT
KF16MPT3	30	16	40	3/8"PT
KF16MPT4	30	20	40	1/2"PT
KF25MPT2	40	12.5	40	1/4"PT
KF25MPT3	40	16	40	3/8"PT
KF25MPT4	40	20	40	1/2"PT
KF25MPT6	40	25.5	40	3/4"PT
KF25MPT10	40	32	40	1"PT
KF40MPT4	55	20	40	1/2"PT
KF40MPT6	55	25.5	40	3/4"PT
KF40MPT10	55	32	40	1"PT
KF40MPT12	55	40.5	40	1.2"PT
KF40MPT15	55	46	40	1.5"PT
KF50MPT15	75	46	40	1.5"PT
KF50MPT20	75	58	40	2"PT

轻质粒子科技有限责任公司
LIGHT PARTICLES TECHNOLOGY CO., LTD.

KF-铣边内丝

KF milling inner thread



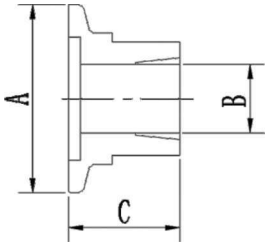

材料：304，304L，316L 表面处理有：喷砂、亚光、镜面

规格	A	B	C	螺纹
KF16FPT1	30	8.8	25	1/8"PT
KF16FPT2	30	11.7	25	1/4"PT
KF16FPT3	30	15.2	25	3/8"PT
KF16FPT4	30	18.8	25	1/2"PT
KF16FPT14	30	12.5	25	M14*1.5
KF16FPT20	30	18.5	25	M20*1.5
KF25FPT2	40	11.7	25	1/4"PT
KF25FPT3	40	15.2	25	3/8"PT
KF25FPT4	40	18.8	25	1/2"PT
KF25FPT6	40	24.3	25	3/4"PT
KF25FPT10	40	30.5	25	1"PT
KF25FPT14	40	12.5	25	M14*1.5
KF25FPT20	40	18.5	25	M20*1.5
KF40FPT4	55	18.8	25	1/2"PT
KF40FPT6	55	15.2	25	3/4"PT
KF40FPT10	55	30.5	25	1"PT
KF40FPT12	55	39.2	25	1.2"PT
KF40FPT15	55	45.1	25	1.5"PT
KF50FPT15	75	45.1	25	1.5"PT
KF50FPT20	75	56.9	25	2"PT

CF-变径松套

CF-Variable diameter loose sleeve



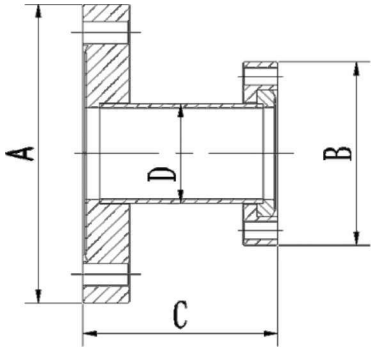

规格	A	B	C	D
CF35RA16	70	34	76	19.05
CF35RA25	70	54	76	25.4
CF63RA16	114	34	76	19.05
CF63RA25	114	54	76	25.4
CF63RA35	114	70	76	38.1
CF100RA35	152	70	76	38.1
CF100RA63	152	114	76	63.5
CF150RA35	202	70	76	38.1
CF150RA63	202	114	76	63.5
CF150RA100	202	152	76	101.6

轻质粒子科技有限责任公司
LIGHT PARTICLES TECHNOLOGY CO., LTD.

KF-变径接头

KF reducing joint



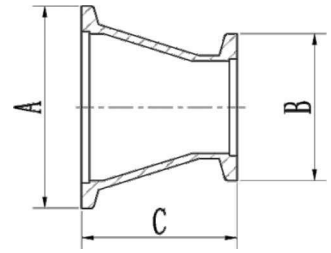

材料：304，304L，316L　表面处理有：喷砂、亚光、镜面

规格	A	B	C
KF25RA16	40	30	40
KF40RA16	55	30	40
KF40RA25	55	40	40
KF50RA16	75	30	40
KF50RA25	75	40	40
KF50RA40	75	55	40

ISO变径接头

ISO reducing joint



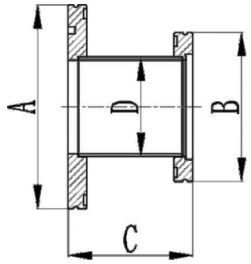

材料：304，304L，316L　表面处理有：喷砂、亚光、镜面

规格	A	B	C	D
ISO80RA63	110	95	63	63.5
ISO100RA63	130	96	63	63.5
ISO100RA80	130	110	63	76.2
ISO160RA63	180	95	63	63.5
ISO160RA80	180	110	63	76.2
ISO160RA100	180	130	63	101.6

KF-卡套

KF-Ferrule

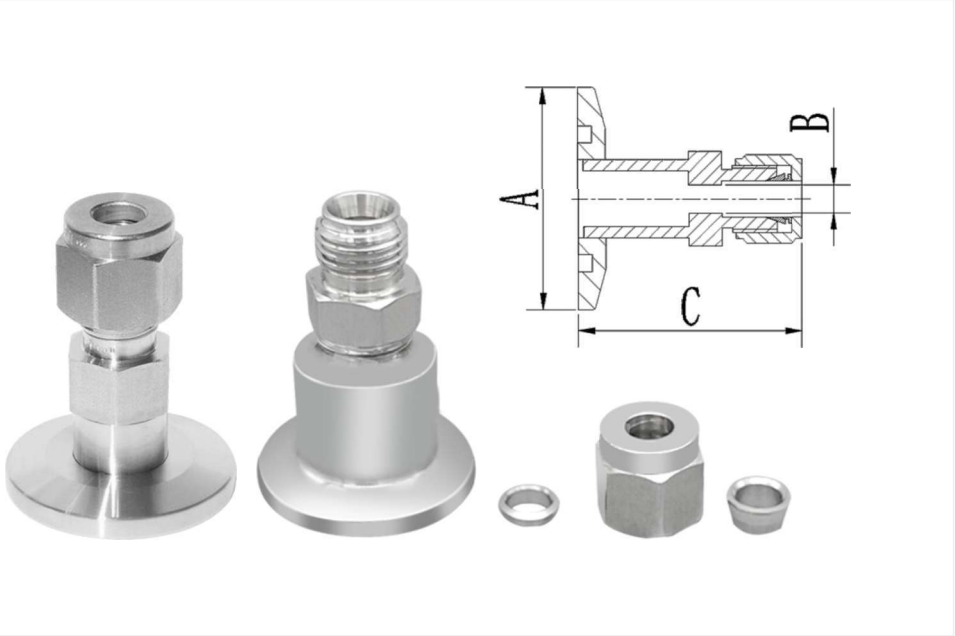

材料：304，304L，316L 表面处理有：喷砂、亚光、镜面

规格	A	B	C	VCR
KF16SWA6	30	5	49	1/4"
KF16SWA13	30	11	49	1/2"
KF25SWA6	40	5	49	1/4"
KF25SWA13	40	11	49	1/2"
KF40SWA6	55	5	49	1/4"
KF40SWA13	55	11	49	1/2"
KF50SWA6	75	5	49	1/4"
KF50SWA13	75	11	49	1/2"

轻质粒子科技有限责任公司
LIGHT PARTICLES TECHNOLOGY CO., LTD.

KF-皮管接头

KF-Leather tube joint

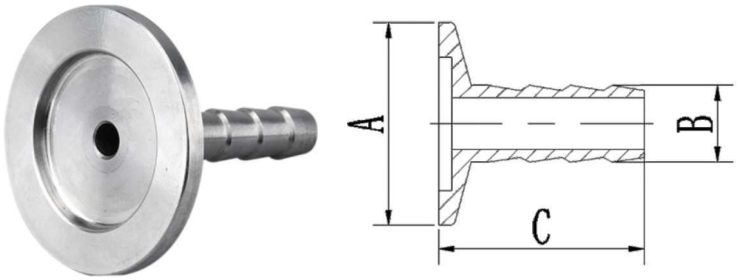

材料：304，304L，316L 表面处理有：喷砂、亚光、镜面

规格	A	B	C	气管外径
KF10RHA8	30	8	40	8
KF10RHA10	30	10	40	10
KF16RHA6	30	6	40	6
KF16RHA8	30	8	40	8
KF16RHA10	30	10	40	10
KF16RHA13	30	13	40	13
KF16RHA16	30	16	40	16
KF16RHA20	30	20	40	20
KF25RHA6	40	6	40	6
KF25RHA8	40	8	40	8
KF25RHA10	40	10	40	10
KF25RHA13	40	13	40	13
KF25RHA16	40	16	40	16
KF25RHA20	40	20	40	20
KF25RHA25	40	25	40	25
KF40RHA16	55	16	40	16
KF40RHA20	55	20	40	20
KF40RHA25	55	25	40	25
KF40RHA32	55	32	40	32
KF40RHA40	55	40	40	40
KF50RHA25	75	25	40	25
KF50RHA50	75	50	40	50